Mobs Create Havoc In Cuba

INDUSTRY'S WESTERN GOAL
RICHMOND
RECORD HERALD
A RICHMOND PAPER FOR RICHMOND PEOPLE
FOURTH PORT ON PACIFIC

LATEST WIRE NEWS
FURNISHED BY
UNITED PRESS
* * *
Complete Report
Each Morning

VOL. XXVI, NO. 4197. TELEPHONE 78 RICHMOND, CALIFORNIA, SUNDAY MORNING, AUGUST 13, 1933. TELEPHONE 71 Price 5c

'ROUND 'N' 'ROUND

In another column of this issue you will find the story of the patriotic moonshiners.

* * *

Just to keep you from being in suspense, we'll tell you about it.

* * *

Someone, a federal agent prob'ly was a-rambling through the green mountains of Tennessee when he came across a nice big still in working order and working.

* * *

On the side of the still was pasted the now-familiar emblem "NRA—We Do Our Part."

* * *

And the Blue Eagle glared out at the intruder.

* * *

All great men-and-women—read light literature in their relaxing moments.

* * *

Or so good authority has it.

* * *

One prominent editor we know reads the most virulent forms of cowboy stories from the "pulp" magazines during his leisure hours.

* * *

Another reads himself to sleep with the pulp detective yarns.

* * *

We prefer movie magazines as being the lightest reading for a tired mind.

* * *

Somebody explains that as being restful through the profusion of pictures and the paucity of actual print.

* * *

A local leg-man has been seen with a well-worn copy of the Atlantic Monthly tucked under his arm.

* * *

That's the heaviest we have to report.

* * *

This being Saturday night, the column is just tumbling along with a delicious disregard for subject.

* * * *

And it's stopping now.

DE CESPEDES APPOINTED PROVISIONAL PRESIDENT

Carlos Manuel de Cespedes former Ambassador to the United States, was named Provisional President of Cuba last night as exuberant and sometimes vicious mobs were wrecking the fixtures of the Presidential Palace and coursing through the streets cheering and singing.

(Copyright 1933 by United Press)

HAVANA, Aug. 12.—UP— The Cuban army was defacto ruler of Cuba tonight, with deposed President Gerardo Machado fleeing from the island by airplane, the Cuban congres in chaos, and unrestrained mobs creating a reign of death, terrorism and havoc in the capital.

Carlos Manuel de Cespedes acting as president of Cuba, declared martial law over the entire island late last night. Cavalry and infantry under orders to pacify but not antagonize rioting mobs patrolled the streets of Havana in a vain endeavor to restore order out of the revolutionary chaos, which followed President Machado's resignation.

The resignation of the one-time "iron man," forced from him by the threat of an army revolt, left the republic the prey to uncertainty and for the moment without a constitutional executive to

(Continued on Page Eight)

WEATHER

NORTHEN CALIFORNIA— Fog on the coast; otherwise fair Sunday and Monday; scattered thunderstorm in Sierra Nevada and Siskyou mountains; not quite so warm in interior; moderate to fresh north and northwest winds off shore.

BAY REGION—Fair and mild Sunday and Monday, but fog night and early morning; moderate to fresh west winds.

LOVER KILLS SELF, SWEETHEART DYING

Prominent S. F. Woman May Die In Suicide Try

SAN FRANCISCO, Aug. 12.—Possible fatal injuries were sustained yesterday by Mrs. Beatrice Gildersleeve, 40, member of a prominent San Francisco family in an alleged suicide attempt.

The death try took place at the home of her aunt, Mrs. Herbert A. Schmidt, 2640 Steiner street, widow of a former president of the Bohemian club.

She swallowed a tablet of poison, sat in conversation with her relatives for a few minutes, went up stairs and leaped out of a second story window.

Falls Among Flowers

Her body struck in a flower bed, narrowly missing a concrete coping that separated the garden from the street.

She is suffering from a fractured pelvis but is given a chance to live although the poison she took sometimes takes several weeks to produce death.

Mrs. Gildersleeve is the wife of Carleton G. Gildersleeve, Santa Cruz contractor, and the mother of three children.

Recently In Hospital

She had been recently been discharged from a hospital where she had been under treatment for a nervous breakdown and had hinted at suicide several times.

Mrs. Gildersleeve is noted for her batik work and other artistic endeavors in San Francisco's artistic world. She held an exhibition of tapestries at the Western Women's club here four years ago.

Her husband, a former University of California athlete, was a champion hammer thrower and captain of the track team. They were married in 1918 and Mrs. Gildersleeve recently brought a divorce action.

Reason Stated

They were reconciled, however, but marital discord is said to have again broken out. This fact, coupled with her ill health, is said to be the reason for Mrs. Gildersleeve's attempt to take her life.

Director

DR. WILLARD L. THORP of Amherst, Mass., who was appointed by President Roosevelt to the post of Director of the Bureau of Foreign and Domestic Commerce.

Egg Beater Mixed Up In "Peaches" "Love Nest" Suit

HOLLYWOOD, Aug. 12.—UP — Corliss Palmer Brewster, the former "Georgia Peach" will get back the egg beater and other personal property she claimed Albert J. Cohen, film writer, took from a "love nest," her attorney said today.

But before Cohen returns the property, valued at $2,000, Mrs. Brewster must sign a receipt for each of the 25 articles named in her complaint, S. S. Hahn, attorney, said.

Meantime her husband, Eugene V. Brewster, former millionaire publisher, was reported considering an alienation of affections suit against Cohen. Brewster and his wife have been separated since 1931.

AT COUNTY SEAT

Louis Sirard and Luther Rood, well-known El Cerrito men, were visitors in Martinez this week.

Speeder Held for Paso Robles Court

Cooperating with Paso Robles police, Richmond authorities last evening arrested Van D. McCutcheon, 39, of 2560 Clinton avenue, on a warrant charging a traffic violation.

He was released on the payment of $50 cash bail and is ordered to appear in Paso Robles police court.

Mussolini Hails Balbo's Flyers At End of Epic 12,000 - Mile Tour

ROME, Aug. 12.—UP—Racing in from the Mediterranean, General Italo Balbo's mighty air fleet returned from America tonight to a thunder and tumult of welcome such as Romans never before had given conquering heroes in the history of this ancient capital.

The swift armada which twice conquered the perils of the Atlantic ocean in the greatest mass flight ever attempted came in from Lisbon to land on the river Tiber at Carlo Del Prete airport, Ostia, outside Rome, at 6:35 p. m.; (1:35 p. m. EDT)

General Balbo tonight was promoted to the post of air marshal, a position recently created by the government, in recognition of his leadership of the flight.

Win Promotions

Nearly every one of the officers of the Balbo squadron was given a promotion of one grade while several were advanced more than one rank.

Lieut. Colonel Ulise Longo was promoted to a colonelcy, and General Pellegrini received the gold medal for aeroiaptical valor.

Approximately 100,000 persons roared acclaim as General Balbo's leading triad dipped over the Tido Di Roma and then sent a flurry of spray flying from the water, as in perect ormation, they landed at the end o a 12-200 miles voyage.

Offers Salute

Premier Benito Mussolini, standing stifly at attention, threw up his right arm in the Fascist salute to the black bearded air minister who had led the flight to Chicago and return.

General Balbo returned the salute.

Then, while royalty, diplomats,

(Continueq on Page Eight)

Co. Pulls Raid On Gaming Quarters

Contra Costa's newest and allegedly "swellest" gambling joint felt the pinch of the law's strong arm last night.

The Eagle Beer Hall, situated on Panhandle boulevard in "No Man's Land," was raided by county officers and a number of unlawful "games" were put out of business.

Led by Deputy Sheriff J. M. Joseph, a squad of officers swooped down upon the innocent appearing "beer hall," disrupting the Saturday night hilarity and crimping the sport of professional and amateur gamblers.

The raiding party, which included deputies McNamara, Gomez and McAvoy, took into custody three Chinamen, the alleged dealers of craps and "21" games.

The arrested men were:

Gee Kee
Chin Yook
Tom Duck.

According to the officers the raid was conducted quietly and without resistence from anyone connected with the place.

The Eagle Beer Hall opened some few weeks ago in an unauspicious manner. At first it was not known generally that gambling games and lotteries were being operated there.

The news spread, however, and in recent days it has been generously patronized by both men and women.

'Kidnaper' Of Lyons Girl Is To be Sent For

MERCED, Aug. 12—UP—Immediate extradition from Florida of Eddie Doyle, Stockton, ex-convict wanted in the Helen Lyons "kidnaping" case, will be sought by Merced county authorities, Deputy District Attorney Lorimer Harrel said today.

A message from Jackson county, Florida, informed authorities here a man answering Doyle's description was being held in the county jail there.

The girl, 16-years old, was found in a Watsonville rooming house after being missing for three weeks.

She told authorities Doyle took her to several questionable establishments in the San Francisco district, according to Harrell. She came to Watsonville voluntarily with him, she claimed.

At the time she was found, Helen told authorities Doyle was in Pensacola, Fla. Authorities sent descriptions of him to police in that state. It was through these that he was picked up, Harrel said.

While the Lyons girl was being held here, efforts were instituted by Los Angeles authorities to have her returned there in connection with a morals case said to involve a 65-year-old contractor.

Her guardian, Mrs. E. G. Clayton, indicated she will oppose transfer of the girl to Los Angeles.

Meantime W. F. Chambliss, sheriff of the Florida county, wired that Doyle had denied any connection with the kidnaping but was willing to waive extradition and return to California.

POLICEMAN WITNESSES TRAGEDY AT SAN MATEO

SAN MATEO, Aug. 12.—UP—As a policeman approached an automobile late today a man identified as Joseph Bishop, 35, Glendale, shot his young woman companion, then killed himself on the El Camino Real near here.

Girl May Die

The girl was known as Bobbie Stephens, 22, employed as a waitress here. She was in critical condition from gunshot wounds in the head.

Manuel Trinta, motorcycle officer, heard the two arguing in the automobile standing at a road intersection. As he drew up to the machine, Bishop fired at the girl and quickly turned the gun on himself.

Falls Into Highway

She fell into the highway at Trinta's feet with blood streaming from her forehead. Bishop was dead when an ambulance arrived. He had sent a bullet into his brain.

Police said the couple had been quarreling about Bishop's insistence that they elope immediately.

Leaves Note

A note found on the man's obdy asked that "if anything should happen to me," Mrs. A. B. Causin, 207 Lomita avenue, Glendale, be notified.

A message addressed to Mrs. Causin was included in the note.

"I have sent you today a transfer of title for the car and you body asked that "if anything should happen to me," the note read.

It was signed by W. H. Pearce which authorities believed was the correct name of the suicide victim.

Local Laundries Adopt NRA Code

All Richmond laundries are cooperating with President Roosevelt's NRA code, insofar as the special agreements for this business have been completed, according to announcement last evening.

It was gratifying to learn that the wages paid prior to this time in Richmond have consistently been higher than the scale set forth in the NRA agreement. There is to be no cut in the salaries and the hours will be cut to the code standard.

The laundries which have signed up 100 per cent here include: The Bellegarde French laundry operated by Andrew Bellegarde; the Crystal White Laundry operated by James Crosier and Harry Baxter; Home Laundry company managed by A. J. Nystrom and A. L. Hall.

Richmond Steam laundry operated by Joseph Hirth; the Richmond laundry operated by S. Toyoto; and Richmond French laundry operated by Louis Bernes.

MOSQUITO CONTROL TALK

ALAMEDA, Aug. 12.—How the mosquito has been successfully fought in Alameda county was told to members of the Alameda Kiwanis club during a noon luncheon at Hotel Alameda by Robert Van Etten, an official of the Alameda County Mosquito Abatement district.

Where Bridge Pier Will Rise

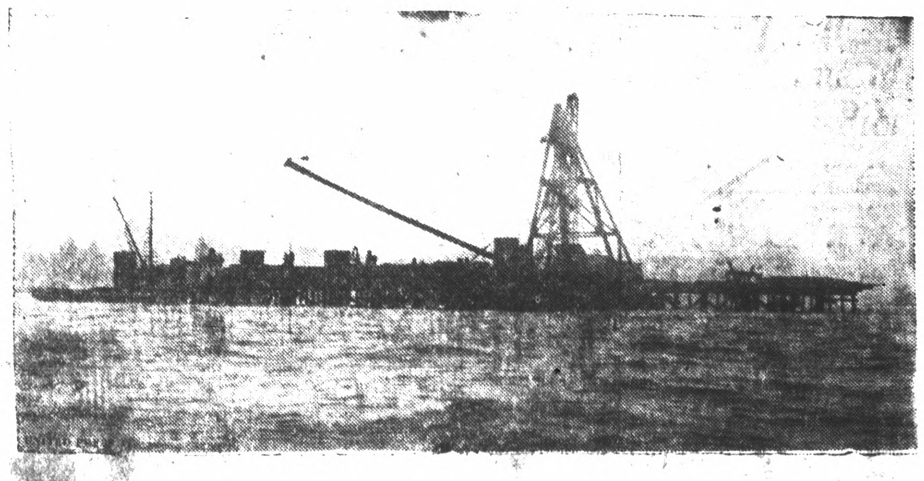

WITH actual construction of the great San Francisco-Oakland bay bridge already underway first construction scenes are shown in the above photo. A giant pier will arise here in the middle of the bay.

Kansas Governor To Get Facts On Forgery Scandal

TOPEKA, Kan., Aug. 12.—UP—With take bonds totaling nearly $1,500,000 uncovered by state and federal investigators, Governor Alf M. Landoi today promised there would be no "white wash" applied in the Kansas forgery scandal.

Less than a week has passed since the financial sky-rocket of Emporia's favorite son, Ronald Finney, plunged to earth.

Hopes Shattered

With it plunged the immediate hopes of a red-haired capitol stenographer for a Hollywood career—the beginning of political and financial repercussions that rocked the state.

Three banks were closed when it was revealed more than a half million dollars of forged bonds

(Continued on Page 3)

Two Gangsters Mowed Down by Kansas Sheriff

KANSAS CITY, Mo., Aug. 12.—UP—Two gangsters who killed Ferris J. Anthon, restaurant proprietor, lay in a morgue here tonight after encountering a fighting sheriff, who mowed them down with a riot gun.

Sheriff Thomas B. Bash heard the shots fired by four men that took the life of Anthon in front of a southside club. He jumped from his automobile and opened fire on the slayers.

Two men in the automobile died under the sheriff's gun. They were Sam Scola, alias Hoge, and Gus Fasconi, alias Stein.

Third Man Captured

Charles Garotta, a third member of the gang, was captured while fleeing from the scene. He discarded an empty revolver. Another weapon was found on him.

A fourth occupant of the gang automobile, believed to have been wounded by Bash, or his deputy, Lawrence Hodges, escaped.

Authorities believed the slaying of Anthon traceable to dissension among rival political groups.

Wife Is Witness

Mrs. Anthon witness to the slaying of her husband, could advance no reason why Ferris "should be put on the spot."

The restaurant proprietor, a 34-year-old Syrian, alias Tony Anthon and Tony Kansas, once was known as the most frequently arrested man in Kansas City, Kansas, and had a police reputation as a liquor peddler.

He gained widespread notority last September when he was indicted by a federal grand jury in Chicago on charegs of being the head of an alcohol ring operating throughout the middle west.

One Man Returns

He and six other men indicted with him were released on $2,500 bonds pending trial. Anthon, following that brush with the law, returned here.

Sheriff Bash, Hodges, Mrs. Bash and 14-year-old Melba Taylor were driving to the sheriff's office after a party when the sounds of shots was heard.

"Looks like we're driving into something," Bash said.

A moment later the gangster machine rounded a corner.

Bash and Hodges leaped from opposite sides of the machine, and opened fire.

Return Fire

The gangsters returned the fire One bullet pierced the door of the sheriff's automobile.

"It all happened so quickly I wasn't frightened," Mrs. Bash said.

Investigation of Anthon's slaying by Federal agents tonight led to the belief that the government soon would begin here an active campaign against racketeering.

Ivy C. Lee Is Hurt In Crash

Miss Ivy C. Le of 112 Fifth street was injured last evening when the the car which she was driving collided with a commercial vehicle piloted by Edmund DeCamp of 6120 Grove street, Berkeley.

The accident occurred at the intersection of Thirty-fifth street and Barrett avenue. The impact of the crash overturned both cars and almost completely demolished them.

Miss Lee sustained cuts and bruises on her right side and an injured back. She was treated by Dr. W. S. Lucas.

Error Over Beer Causes Jail Term

SAN JOSE, Aug. 12.—"Well, Judge, it must have been home brew.

"It couldn't have been this three point two."

So, unwittingly, rhymed J. B. Pitts, elderly ranch worker, before Superior Judge William F. James on a drunken driving charge.

"You see, Judge, your honor, I had five or six bottles and it made me—well not what you'd call regular drunk, but you could see I had been drinking."

Judge James gave him ninety days in which to decide not to mistake the legal lager for the deceptive and high-powered home product.

Alaska Nice But Richmond Better

Uttering with deep sincerity the old expression "There's no place like home," Dudley Dodge, well-known Richmond man, returned yesterday from a commercial fishing trip in Alaska.

Dodge makes his home with Mr. and Mrs. R. I. Wood of 547 Twentieth street. He says he is looking forward to a rest in the comparatively mild climate of Richmond.

GIRL DEAD IN L. A. TRAGEDY KILLER DYING

LOS ANGELES, Aug. 12.—UP—Mrs. Harriet Allen, 25, former University of Southern California student, was shot to death by T. Moore, 42, a rejected suitor, today as she slept beside her husband of eight days.

Moore then turned the gun on himself, inflicting a fatal wound.

Crept Into Room

According to Mrs. Allen's husband, Robert, Moore, a pharmacy clerk, crept into their bedroom while they slept. He was awakened by a shot and his wife's screams, he said. A second later Moore shot himself and fell beside the bed.

Allen said his wife and Moore were sweethearts when he met her

The three were on friendly terms after Moore learned she was going to marry Allen.

Stood The Shock

"He took the news like a gentleman" Allen said. "He was terribly hurt of course, but finally told me to 'go ahead and I wish you lots of happiness.' "

The young couple eloped to Santa Ana eight days ago.

Allen operates a cafe. Mrs. Allen's Mr. and Mrs. John E. Fencil, are prominent in southern California.

Moore left a note saying "I leave everything to my sister Elsie, including my land in Arizona and my insurance."

Looks Like a Good Time at Sciots Picnic

Advance sales of tickets for the Sciots annual picnic indicate that this event is to be one of the largest in the history of this district.

The bids are going like hotcakes and members of Richmond pyramid have planned to have a day of amusement and fun that will prove more than could have been expected.

Richard Spiersch who is termed the "barbecue king" and is arranging the "eats" is putting out a special effort for this occasion.

Ernest Marcus is arranging the sports, races and other diversions and has in mind a most unusual and novel event for the day.

W. Errol Lane has secured excellent music for the dancing and entertainment.

Allen Cundy is general chairman.

The picnic is set for Sunday, August 27, at LaHonda bowl on the San Pablo dam road.

Help Asked In Husband Search

Mrs. Elma Reed of Selma, Oregon has asked local authorities to aid in the search for her husband who is believed to be somewhere in this vicinity.

She is very anxious to find him saying:

"Our little boy cries for him every day."

Local

SPORT NEWS FOR FANS AND PLAYERS

National

Odd Fellows to Play Ball Game At River Park

A ball game between the Richmond and Concord Odd Fellows will be a feature today of the big picnic to be held by the lodges on the Russian River.

These teams are evenly matched and although Richmond already holds one victory over the Concord team, a hard fought game is anticipated.

The game will start at 10 a. m. Manager Brown of the Richmond team has selected Perricone to start on the mound and Crockett will do the receiving.

Odd Fellows and Rebekahs from all Contra Costa county lodges will be at the Russian River park for the day and it is expected that a record crowd will be on hand to watch the game.

RACE RESULTS AT EL CERRITO

Saturday Night

Dark Judy	$8.00	$3.00	$2.60
Joe Malone		$5.40	$3.20
Frisky Mickey			$3.20

Time: 19 4-5 seconds.

SECOND RACE—Futurity:

Happy Traffic	$22.	$14.	$15.20
Stuntney's Buddy		$5.60	$6.40
Okemah Boy			$3.60

Time: 29 4-5 seconds.

THIRD RACE—5-16 Mile:

Sunny Crown	$14.	$13.60	$15.60
Pep Hare		$4.60	$2.60
Art Designer			$4.60

Time: 33 seconds.

(Merry Me scratched)

FOURTH RACE—Futurity:

Verna Boy	$6.20	$3.80	$2.80
Advance Boy		$5.80	$3.20
Just King			$3.40

Time: 29 4-5 seconds.

DOUBLE OPTION:

Happy Traffic in 2nd,
Verna Boy in 4th $102.00

FIFTH RACE—5-16 Mile:

Stuntney's Lady	$9.20	$3.80	$3.00
Lady Beatrice		$15.00	$5.60
Ivory Top			$4.40

Time: 32 4-5 seconds.

SIXTH RACE—Futurity:

Frisco Call	$7.80	$4.80	$5.60
Garland Scat		$4.80	$4.60
Master Spark			$4.40

[illegible] 29 4-5 seconds.

SEVENTH RACE—5-16 Mile:

Tom Duff	$22.	$21.20	$4.20
Glorious Yale		$11.60	$5.20
Polka Dot Bill			$3.40

Time: 32 4-5 seconds.

EIGHTH RACE—Futurity:

Al Crag	$6.60	$6.40	$4.60
Gallant Micgey		$4.20	$6.20
Wide Awake Officer			$7.20

Time: 29 3-5 seconds.

NINTH RACE—5-16 Mile:

Midnight Dell	$16.80	$7.00	$3.40
Thrills		$3.20	$2.60
Cash Due			$3.80

Time: 32 3-5 seconds.

DOUBLE OPTION:

Tom Duff in 7th,
Midnight Dell in 9th $302.00

TENTH RACE—Futurity:

Kings Andy	$7.40	$3.40	$3.00
Cash Winner		$40.	$3.40
Unshy			$3.40

Time: 20 4-5 seconds.

ELEVENTH RACE—Futurity:

Crafty Boy	$6.00	$3.60	$3.00
Clay Center		$3.60	$3.40
Sonova Pooch			$4.00

Time 29 seconds.

(Track record 28 4-5 seconds set by War Cry)

He Busts 'Em for Buster

By FEG BURRAY

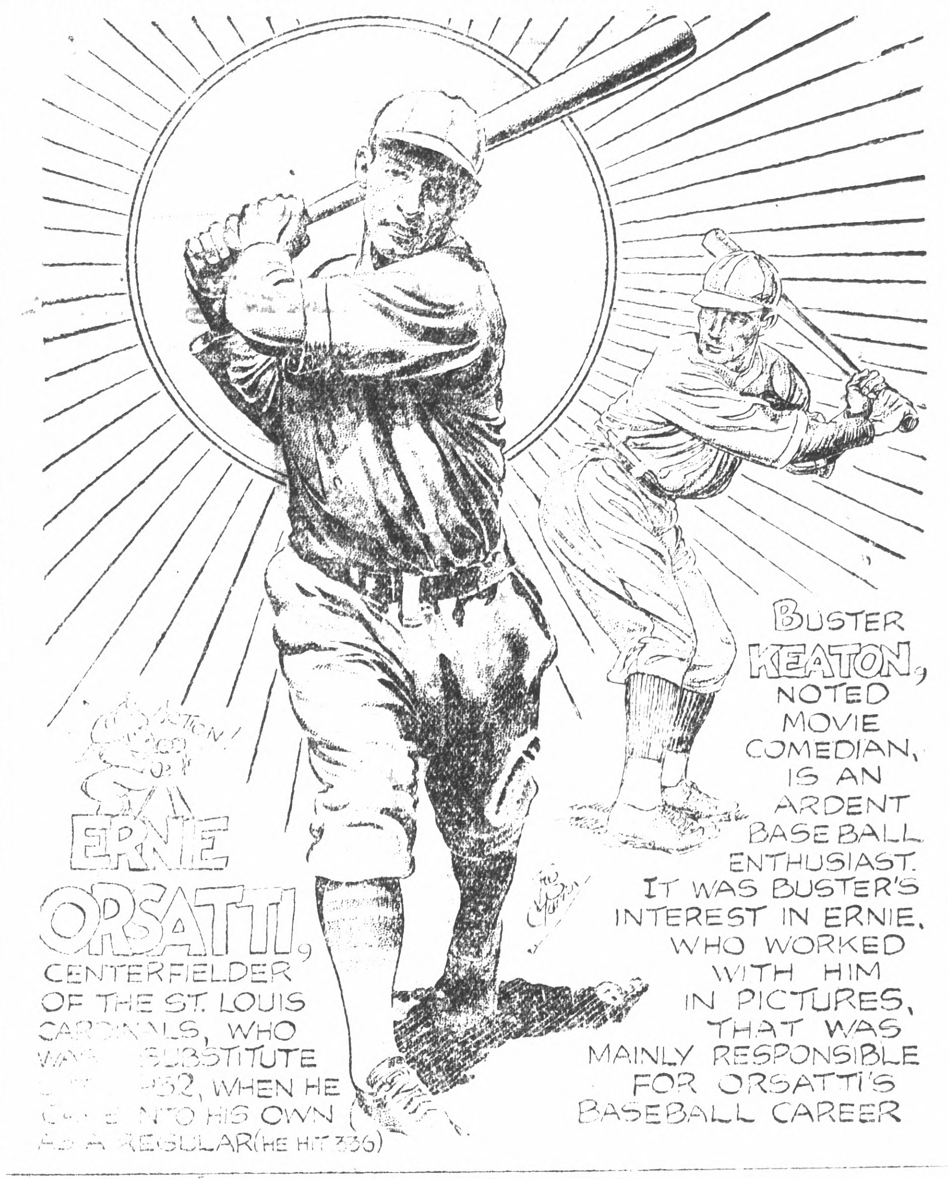
ACTION!
ERNIE ORSATTI, CENTERFIELDER OF THE ST. LOUIS CARDINALS, WHO WAS SUBSTITUTE [illegible] 1932, WHEN HE CAME INTO HIS OWN AS A REGULAR (HE HIT 336)
BUSTER KEATON, NOTED MOVIE COMEDIAN, IS AN ARDENT BASEBALL ENTHUSIAST. IT WAS BUSTER'S INTEREST IN ERNIE, WHO WORKED WITH HIM IN PICTURES, THAT WAS MAINLY RESPONSIBLE FOR ORSATTI'S BASEBALL CAREER

Speaking Of Sports

LONDON, Aug. 12.—UP—Who are the world's ten best golfers? It is a difficult question to answer for the claims of professional and amateur players difer widely.

Maybe a popular choice for the first eight, and in order of prowess, would be: Bobby Jones, Walter Hagen, Gene Sarazen, Jose Jurado, Henry Cotton, Abe Mitchell, Denny Shute, Cyril Tolley; but after that the selectors would be stuck for there is a large number of first-class golfers, principally British and American, whose claims to the last two places are equal. Any one of the two Ryder Cup teams, representative of the best golf in both countries, could be included.

Dunlop, Somerville Good

George Dunlap, the American Walker Cup player and Ross Somerville, American amateur champion, would be equally good selections. Jack McLean, the young Scottishamateur, is probably the outstanding Britisher, but there are a number of professionals and amateurs hard on his heels.

Perhaps McLean and Johnny Goodman, because he won the American Open, could fill the ninth and tenth places.

Jones, many think, picks himself. Three years ago he was certainly the best golfer in the world and every list of world golfers would have started with his name. But Jones has given up serious golf now, and it is doubtful whether he could fill the position.

Hagen a Shining Light

On the other hand, Hagen, has always been, and still is a shining light in the golf world. Even at the age of 42 he is still to be reckoned with in any tournament.

Sarazen, in 1932, as winner of both the British and American opens, was definitely the world's best golfer. Gene had some bad breaks in this year's British Open or he might have carried it off again. Most people believe him the world's best iron player of all time.

To some people, Jurado, the tiny Argentine champion, is a curious choice, and particularly to be so wel lplaced in the list. But that is because he is seldom seen outside his own country. When he does emerge he usually gives a good account of himself.

Cotton Best of British

Cotton still is the best British professional. He has tried hard to win the Open, but has never quite got there, although many predict that if anybody is to break the long sequence of American victories it will be he.

Abe Mitchell, one of the veterans who was winning tournaments as log ago as 1890, as regarded as a back-number, but the years seems to have added to his brilliance. He struck the top of his form this year to gain inclusion in the British Ryder Cup team.

Denny Shute, another effortless, faultless golfer, gains inclusion in the select circle as winner of the British Open. Actually Shute is not a star, many declare, for without taking any merit from his win at St. Andrews, it was his praticular style of playing low irons that enabled him to turn in a low score on the final round when the gale that sprung up in the afternoon blew everybody else's ball all over the place. Shute shoots par golf—and that alone earns him inclusion.

Tolley is Best Amateur

Tolley is the best British amateur. One might almost say he is the best American amateur, too, for the improvement in his style is due to a long sojourn in the United States, and a style that is almost exclusively American. He was a leading amateur before he crossed the Atlantic, and a member of the Walker Cup team.

McLean is only a youngster, barely 24, but he has some remarkable performances in minor tournaments, and so consistently shoots par scores that he has been nicknamed "72."

22 YEAR OLD IOWA LASS IS LINKS QUEEN

OAK PARK, Ill., Aug. 12.—UP—Miss Lucille Robinson lifted the crown of women's golf champion from the brow of the national title holder, Miss Virginia Van Wie, in a spectacular match today.

Miss Robinson, who is from Des Moines, Iowa, and who holds the Iowa state women's title, played consistently on the fairways and greens and ended the finals six up and five to play.

In the morning round Miss Van Wie went one up on the second hole with a par 3 to Lucille's four. Miss Robinson squared the match on the fifth with a birdie four.

Miss Van Wie went ahead again at the ninth, taking a par four to win but the Iowa girl again squared the match at the 12th when Virginia's second caught a trap. Miss Robinson went into the lead for the first time on the 13th with a par 3 and increased her lead to 3 up by winning the 14th and 16th holes in par figures.

The 17th was halved in par 4 and Miss Van Wie won the 18th when Lucille required three putts from the edge of the green.

At the start of the afternoon round the 19th was halved but Miss Robinson scored a brilliant par 3 on the 20th to go three up again. She followed up her advantage with a birdie 4 on the 21st putting her four up.

The champion rallied on the next hole and cut the lead to three up and then to two up on the 24th when she shot a par three. It was her last stand however. Miss Robinson won the 25th hole when Miss Van Wie required three putts.

The next two holes were halved, each making the turn in 42, two strokes over par.

Miss Van Wie was in traps on both the 28th and 29th, Lucille winning both in par figures. The 30th was halved in 5, Miss Robinson missing a four foot putt for the win.

On the 31st Lucille put her iron to the green 15 feet from the pin while Virginia was short and over the cup on her third. Miss Robinson was down in two putts for her first Western Women's championship at the age of 22.

Japanese Breaks Swimming Record

TOKIO, Aug. 12.—UP—Shoze Makino, Japanese swimming star, shattered two world records in the All-Japan championships here today.

Makino shattered the first record in the 400 yard free-style swim when he swam the distance in 4:57.6. He lowered his own mark in the 1500 yard free-style event when he was clocked in 12:51.6.

FOXX HOMES AGAIN

PHILADELPHIA, Aug. 12.—UP—Jimmy Foxx drove out his 34th home run of the season, in the 10th inning today to give the Philadelphia Athletics an 11 to 9 victory over the faltering New York Yankees in the first game of a double header. The drive came after Cochrane had walked.

Public Links Ace

CHARLES FERRERA, San Francisco public links ace, with that smile of victory and the cup emblematic of the public links championship of the United States after his victory at Portland in the national meet.

Baseball Dope

PACIFIC COAST LEAGUE

Seattle	11	17	2
Los Angeles	10	15	1

Pillette, Walters, Sewell and Bradbury, Doerg; Stitzel, Nelson, Ballou, Ward and McMullen.

Hollywood	3	11	0
Sacramento	2	5	0

Sheehan and Summers; Bryan and Woodall.

Missions	8	18	1
Oakland	4	6	1

Johnson and Fitzpatrick; McEvoy, Salinsen and Veltman.

Portland	1	5	0
San Francisco	2	9	0

Freitas and Palmisano; Stine and Bottarini.

National League

FIRST GAME—

Chicago	2	8	3
Pittsburgh	5	8	0

Malone, Henshaw, Nelson and Hartnett; Smith and Finney.

Philadelphia	0	5	0
New York	2	8	0

Holley, Ragland and V. Davis; Fitzsimmons and Richards.

Boston	5	8	0
Brooklyn	3	10	0

Brandt, Smith and Spohrer; Mungo, Carroll, Thurston and Lopez.

SECOND GAME:

Chicago	2	12	0
Pittsburgh	3	7	0

Root and Campbell; Meine and Grace.

Cincinnati	2	9	2
St. Louis	3	7	1

Derringer and Lombardi; Haines, Grimes and O'Farrell.

American League

FIRST GAME:

New York	9	11	0
Philadelphia	11	14	1

Ruffing, Moore, Gomez, Uhle, Brown and Dickey; Grove, Oliver, McLaley, Walberg and Cochrane.

Washington	2	5	0
Boston	1	5	1

Whitehill & Sewell; Weiland, Welch & Ferrell.

Detroit	2	9	0
Chicago	11	15	1

Frasier, Hogsett & Paske; Gaston & Perry.

St. Louis	3	9	1
Cleveland	4	11	0

Wells, Stiles & Shea; Hildebrand & Pytlak.

Second game:

New York	8	13	0
Philadelphia	6	14	3

MacFayden, Devens & Dickey; Earnshaw, Walberg & Cochrane.

Gene Sarazen In National Finals

BLUE MOUND COUNTRY CLUB, Wauwatosa, Wis., Aug. 12 UP—(By Radio Telephone)—Gene Sarazen, Miami, Fla., former British and United States open and P. G. A. champion, today entered the finals in the National P. G. A. championship tournament, when he defeated Johnny Farrell, Mamaroneck, N. Y., former United States open champion, 5 and 4.

POLICE ASK FOR RADIOS

INDIANAPOLIS.—UP— Application for permission to use two-way radio communications between the Indianapolis police broadcasting station and cruising squad cars has been filed with the federal radio commission by local officials.

BATTLE FOR CITY TITLE DUE TODAY

The alleged fight for the baseball championship of Richmond, which seems to have been going on for no end of time, will be brought to a close today on the First street diamond.

The Richmond Produce Club and the City Recreation team will settle the argument once and for all, the game being set for 2:30 o'clock.

Both teams have impressive summer records and the game today should be a thriller from the fans' standpoint.

While the Snookers have been taking everything in their path including the Producers, the Produce team has been playing thru a Three-C league schedule in which they might have won the pennant except for a bad day when they lost to Rodeo.

Harry Skow, manager of the Producers, announced his lineup as follows:

Robb, 3b; Prolo, 2b; Wickesser, ss; Gualdoni, c; Green, cf; Scarsella, 1b; Banducci, lf; Hilderbrand rf, and Wright or Schmidt, p. O'Rourke, utility.

The lineup for the City Recreation has been announced as follows: Wilson or Brensel, pitcher; Moitoza, catcher; Hawkins, P. Moitoza, Ceratta, Matteri and Gillan, outfield; Weeks, Chambers, Glum and Smith.

Broncs to Play Hawaiian Games

SANTA CLARA, Aug. 12.—Santa Clara university's football team will play two games in Honolulu, T. H. this season, one with the Honolulu Townies, December 25, and the second with the University of Hawaii, January 1.

The two games were definitely scheduled today, according to Coach Maurice J. "Clipper" Smith of the Broncos, who said he had received contracts and confirmation of dates for the games from Coach Otto Klum of the University of Hawaii.

It will mark the third time in six years that the Bronco gridders have made the trip to the islands.

The Broncos played in Honolulu in 1927 and again in 1929.

The complete Santa Clara schedule follows:

September 23, University of California, Berkeley.

October 7, Stanford at Stanford.

October 15, U. S. Marines at San Diego.

Octoebr 22, Olympic Club at Kezar, San Francisco.

November 4, Rice Institute at Kezar, San Francisco.

November 19, St. Mary's College at Kezar, San Francisco.

December 3, University of San Francisco at Kezar, San Francisco.

December 25, Honolulu Townies at Honolulu, T. H.

January 1, University of Hawaii, Honolulu, T. H.

ANOTHER QUOKE

LONG BEACH, Aug. 12—A slight earthquake was felt here shortly before 9 a. m. today.

Stops the Yanks

Robert (Lefty) Grove, star twirler of the Philadelphia Athletics, who shut out the New York Yankees recently after a consecutive streak of 308 consecutive games without a single shut-out—an all-time major-league record.

BENNY

By J. Carver Pusey

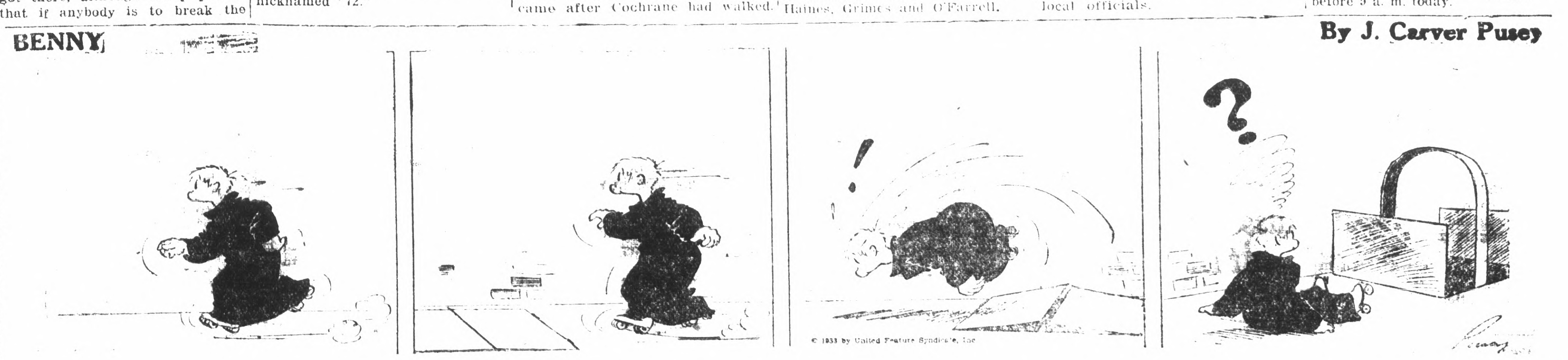
!
?
© 1933 by United Feature Syndicate, Inc.

JOE JINKS

By Vic

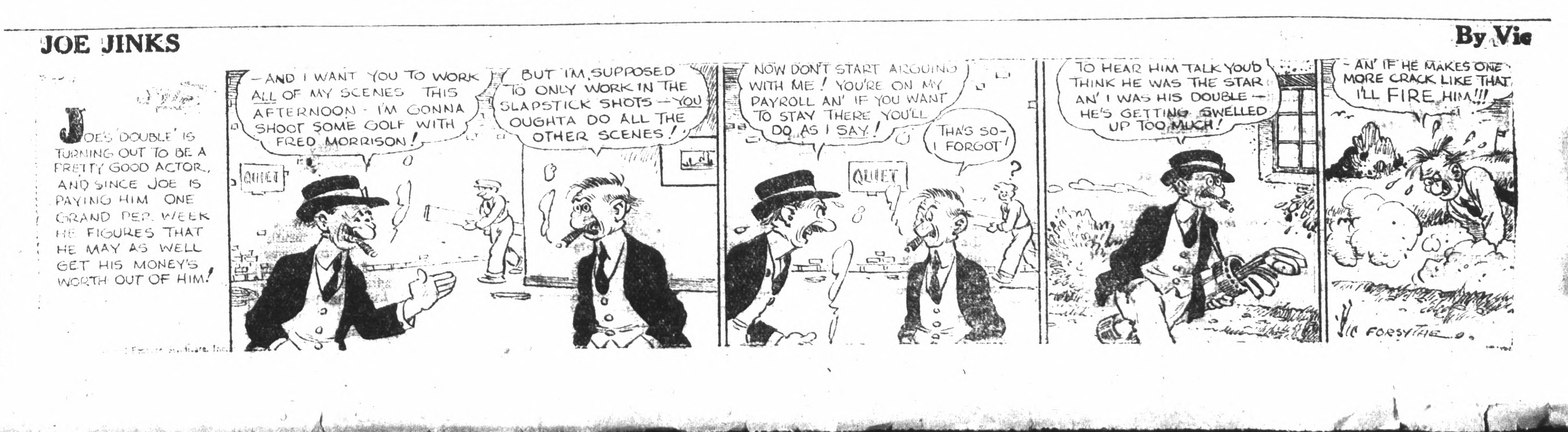
JOE'S 'DOUBLE' IS TURNING OUT TO BE A PRETTY GOOD ACTOR, AND SINCE JOE IS PAYING HIM ONE GRAND PER WEEK HE FIGURES THAT HE MAY AS WELL GET HIS MONEY'S WORTH OUT OF HIM!
—AND I WANT YOU TO WORK ALL OF MY SCENES THIS AFTERNOON—I'M GONNA SHOOT SOME GOLF WITH FRED MORRISON!
QUIET
BUT I'M SUPPOSED TO ONLY WORK IN THE SLAPSTICK SHOTS—YOU OUGHTA DO ALL THE OTHER SCENES!
NOW DON'T START ARGUING WITH ME! YOU'RE ON MY PAYROLL AN' IF YOU WANT TO STAY THERE YOU'LL DO AS I SAY!
QUIET
THA'S SO—I FORGOT!
TO HEAR HIM TALK YOU'D THINK HE WAS THE STAR AN' I WAS HIS DOUBLE—HE'S GETTING SWELLED UP TOO MUCH!
—AN' IF HE MAKES ONE MORE CRACK LIKE THAT I'LL FIRE HIM!!!
VIC FORSYTHE

SLIGHT GAINS ARE NOTED IN STOCK MARKET

NEW YORK, Aug. 12.—UP — The stock market in the past week followed the pattern of the previous week, but registered moderate net gains in the averages against net declines a week ago.

The averages this and last week rose on Tuesday and Wednesday and declined the remainder of the week.

At the close yesterday the industrial average was up 4.85 points for the week; railroad up 2.50 points, tnd utility up 0.61 points.

Sales for the week were almost identical with a week ago, totaling 8,724,169 shares, against 8,606,143 shares.

Bonds did little, the Dow-Jones average for 40 representative issues rising about 1-4 point.

Commodities were featured by declines in wheat and cotton, although the United Press index of 30 basic commodities declined only 9.30 point. That index closed Friday at 104.05 percent of the 1930-32 average.

It made its high for the year on July 18 at 113.52, which was 67 percent above the low of 67.86 made on January 20. Then it fell to 101.59 on July 31, a decline from the high of 10 percent. The index rose on Tuesday, Wednesday and Thursday and declined on Monday and Friday.

Individual stocks closed the week at gains of 1 to 8 points. Best gains were made by the wet group.

Chemicals made good gains. Rails were firm most of the time. Gold miners swung forward on Friday and closed the week higher. Chrysler spurted in the motors.

Department store and mail order shares were strong. Utilities held barely steady. Farm equipments were firm. Steel made small gains.

Murphy Praised As Isle Ruler

SA NFRANCISCO, Aug. 12.—UP —Governor General Frank Murphy's administration of Philippine Island affairs was praised today in a letter receievd here by J. Harold Dollar from Dollar Line offices in Manila.

"The new administration has taken a strong hold. From day to day Governor Murphy is winning stronger favor with all elements," the letter said concerning Detroit's former mayor.

Y P C E Society Meeting Tonight

The Young People's Christian Endeavor society of the First Christian church will meet at six-thirty this evening.

Leo Scott will be leader with the topic "Worshipping God Oout of Doors."

John Temby will furnish trumpet selections with Ronald Widner as acoompanist.

Locator of 1000 Wells Dies at 95

VICTORIA, B. C., Aug. 12—Credited with possessing extraordinary powers as a water diviner, Joseph Wigglesworth, 95, died here last night.

He was reported to have located more than 1000 wells in various parts of British Columbia.

HINGS THAT NEVER HAPPE

Copyright,

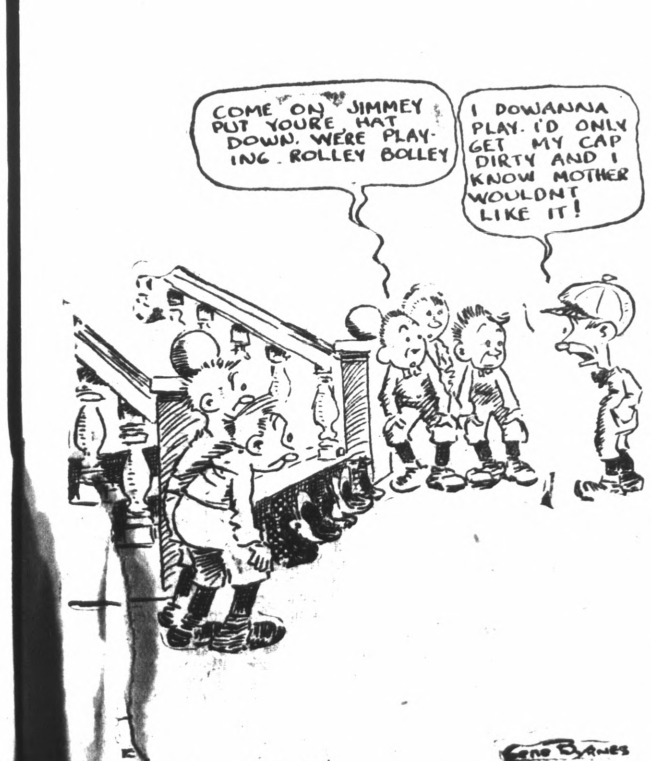
COME ON JIMMEY PUT YOURE HAT DOWN. WERE PLAYING ROLLEY BOLLEY
I DOWANNA PLAY. I'D ONLY GET MY CAP DIRTY AND I KNOW MOTHER WOULDNT LIKE IT!
GENE BYRNES

'It Couldn't Be Done'

BUT when Franklin D. Roosevelt became President of the United States he proved he could meet membrs of the press on common ground. Pictured above the chief executive is holding one of his famous informal press conferences.

Ill-Fated Flight

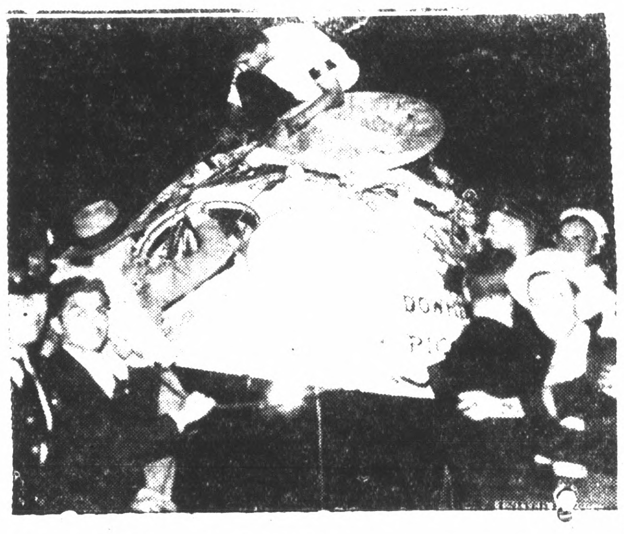

THE GONDOLA of the huge "Century of Progress' balloon, in which Commander T. G. W. Settle attempted a stratosphere flight at Chicago Saturday, is pictured above after the balloon came to earth in a Chicago railroad yard.

W. C. T. U. NOTES

By MRS. CARL W. LONGACRE

Resolutions of Protest Sent to President Roosevelt by National W C. T. U.

The formal appeal by President Roosevelt to the Southern States urging them to vote for repeal called forth an indignant protest from the National Women's Christian Temperance Union at its past-executive meeting. The following letter of protest was sent to the President:

"Noting the public announcement that the President of the United States is planning a direct appeal to the South to vote for the repeal of the Eighteenth Amendment, the executive committtee of the National W. C. T. U. with the presidents of forty-two states present, hereby protests such action by the chief executive of this nation.

The official oath of the President of the United States requires him to preserve, protect and defend the Constitution of the Nation. We submit that in conformity with this of any portion of the Constitution."

The Aim Of The Liquor Traffic

The following statement was actually made in a convention of the Retail Liquor Dealers association in Columbus in 1912:

"We must create the appetite for liquor in the growing boys, men who drink will die, and if there is no new appetite created, our counters will be empty as well as our coffers. The open field for the creation of appetite is among young boys. Nickels expended in treats to boys NOW will return in dollars to your tills after the appetite has been formed." (So spoke a liquor dealer.)

For sheer concentrated brutality, this statement cannot be eclipsed in pagan or civilized literature. It is possible that our citizens have forgotten the type of business that never obeyed any law or and statute book?

The recent "tragedy" in Burlingame should make all fathers and mothers take warning to the perils of quiet little parties where beer flows so freely.

Report Increasing Drunkeness

(The following was printed in Hearst's Washington Times, on June 19, 1933).

Station houses and the police court of the District of Columbia were jammed today when a new all-time record for arrests was rolled up over the week-end.

More than 500 Washington citizens—525 to be exact—found themselves in custody. Of this number 211 were charged with drunkenness. The records show that for the twenty-four hours ending at eight o'clock this morning eight-four persons were locked up for imbibing too much, which for the previous period 127 who had drunk not wisely but too well, landed in 'durance vile.'

In the same week the Washington Post carried this statement:

"Sergeant-at-arms Kenneth Romney of the House of Representatives was arrested last night on two charges, drunkenness and dis orderly conduct, as the result of an alleged disorder in the Pennsylvania Hotel."

SAN LEANDRO, Aug. 12.—Several city officials plan to attend the annual League of California Municipalities convention to be held at Santa Cruz next month.

Kansas Governor To Get Facts On Forgery Scandal

(Continued from page 1)

were in the state treasurer's vaults.

At the governor's order, Treasurer Tom Boyd was virtually superceded in his own office by investigators and militia who were ordered to guard the treasury night and day.

Enlists Aid

Governor Landon named two additional prosecutors today to aid in the investigation and pledged that "everyone connected with the scandal will be brought to justice and sent to the penitentiary."

Don C. Little, Kansas City, a former assistant United States district attorney and Hugo T. Weddell, Chanute were named to aid state Senator Fred M. Harris, the governor's personal representative in the investigation.

The governor said seeral additional arrests would be made "early next week."

So far, only Finney and his Topeka office manager, Leland Caldwell, have been charged with issuing the forged documents.

Search Room

Investigation revealed today that they were occupied with "new leads" to startling disclosures. They said a search of Finney's hotel suite revealed he had posted $400,000 in forged bonds as collateral with a Chicago brokerage house.

Margin accounts in five other Chicago financial firms were reported. Investigators declined to name the firms involved.

Tuesday the "Little Legislature" will take up the bonds scandal. It was expected that either Governor Landon or Senator Harris would make a report to the council.

The situation was complicated further by demands for Boyd's impeachment, and charges that the legislature had failed last spring to adopt a resolution demanding an investigation of alleged irregularities in the treasurer's office.

Demand for an investigation of the treasurer's office was made by Senator E. H. Bensen of Thomas county after it was revealed last winter that interest coupons on voided bonds was paid by the treasurer's office at the same time it was paying interest on legal bonds of the same issue.

Equalization Board Awaits Tax Reaction

SACRAMENTO, Cal., Aug. 12 UP —Ignoring officially at least statewide threats to launch a sales tax repeal movement, the state board of equalization today hopefully awaited public reaction to its stamp plan of collecting taxes under one cent.

The board is convinced a repeal movement would not get anywhere when the effect of removing the sales tax from the statute books is thoroughly understood by the public.

Without sales tax revenue, state government would be crippled, it was said. Intent of the Riley-Stewart tax revision plan would be nullified.

School costs transferred from counties to state would have first call on the general fund, by virtue of constitutional priority. If the tax were repealed, state agencies would suffer and many would be compelled to discontinue.

California retail grocers and merchants association has informed the board it will sponsor repeal unless two administrative problems are cleared up:

1—How shall articles under 15 cents be taxed?

2—Can merchants legally absorb the tax themselves, instead of passing it on to the consumer, and thus gain a competitive advantage over ethical competitors.

Local Man Held On Theft Count

On a warrant charging petit theft, Joseph Kosich, 18, of 1519 Esmond avenue, was taken into custody by Richmond police last evening.

He is held in the Richmond city jail in lieu of $100 bail and will have a hearing Monday morning in the court of Judge John Moore.

DeMolays Honor Past Councilors

Past Master Councilors of Richmond chapter, Order of DeMolays, were honored last evening during a meeting of the boys in Masonic temple.

During the session officers of the chapter conferred the first and second degrees. Hal Glover, master councilor, presided and there was a large attendance.

The evening closed with a bean supper.

Maclyn Arbuckle's Widow Succumbs

OGDENSBURG, N. Y., Aug. 12—Mrs. Elizabeth Carlisle Arbuckle, 67, widow of Maclyn Arbuckle, noted stage comedian, died in a hospital here today, where she had been a patient since 1932.

Arbuckle died March 31, at his summer home in Waddington.

Windows in Jewish Homes are Smashed

WARSAW, Poland, Aug. 12—Anti-Semitic demonstration in Eastern Galicia resulted today in the smashing of windows of Jewish homes. Several Ukrainians were arrested.

Lindberghs Hop Off for Iceland

COPENHAGEN, Denmark, Aug. 12—Colonel Charles A. Lindbergh and his wife hopned off today from Julianehaab, Greenland, for Reykjavik, Iceland.

Camilli Comes Back to Coast

SACRAMENTO, Aug. 12. UP—Dolph Camilli, Sacramento first-sacker purchased by the Chicago Cubs will finish the season with the Pacific Coast league team here, Lewis Moreing, club president, said today.

Camilli went to the Cubs for a purchase price estimated at $25,000.

Mohler Put Out By Daniel Cupid

LOS ANGELES, Aug. 12. UP Orv Mohler, former U. S. C. football star and now a member of the Mission club of the Pacific Coast league, will be married at Glendale Monday to Bernadine Olson, it was announced today.

They will honeymoon here briefly after which Mohler will rejoin the Missions.

Man Shot While Cleaning Pistol

SAN FRANCISCO, Aug. 12—Accidental discharge of an automatic pistol he was cleaning yesterday almost resulted fatally for Nello Sinolelli, 1850 Lombard street.

A bullet from the weapon struck him in the right shoulder near the neck. The club was removed by surgeons at Central Emergency hospital and Sinolelli was permitted to return home.

Hunt Cosmic Ray

TO RECORD intensity of cosmic rays Prof. R. A. Millikan's famous "cosmic ray electroscope" is on the way around the world aboard an ocean liner. Mrs. H. B. Jones looks over part of the apparatus.

Man Jailed on Girl's Charges

FRESNO, Aug. 12. UP Charges made by a woman whom he allegedly married bigamously placed Lorenz McKee, 38, Stockton businessman, behind bars in the Madera county jail here today.

Anita Winters, 33, claimed McKee married her under the name of Harry L. Macey. On their honeymoon trip, he drugged her and ran their automobile over an embankment, she told authorities. They hitch hiked to San Francisco where Macey or McKee deserted her, she said.

Authorities said McKee has a wife and two sons living in Sacramento. Records here showed the marriage of Harry Macey to Anita Winters.

Girl Track Star Goes In For Golf

DEL MONTE, Aug. 12. UP Mildred (Babe) Didrickson's first large golfing tournament venture will be in the Del Monte women's championships here August 21, it was announced today.

The all-around Texas athlete will meet stiff opposition in the tournament, especially from Clara Collender, 15, Monterey, present champion.

WANT ADS PAY—
READ THEM

Three Killed When Fast Train Wrecks

SALISBURY, Md., Aug. 12—Three men were fatally injured and four others hurt near here early today when the Pennsylvania railroad fast express, the Cavalier, struck a section of track that apparently had been tampered with and overturned.

LAMSON TRIAL MAY BE HEARD BY NEW JUDGE

SAN JOSE, Aug. 12.—When David A. Lamson, young Stanford press official charged with the murder of his wife, goes on trial here August 21, he may be tried before a judge new to criminal practice.

This was revealed today when court attaches expressed the possibility that Superior Judge R. R. Syer, regular criminal court judge, may be tied up with another murder case at the time Lamson's case is called.

In that event Lamson would be the first criminal case of any moment for Judge James, who has handled probate, civil and juvenile court matters since ascending to the bench this spring.

Some twenty-two defense subpoenas had been served today by Deputy Sheriff William J. McCaffrey. It was indicated they were largely the witnesses at Lamson's preliminary examination.

U. S. Recovery Code Reaches Singapore

SAN FRANCISCO, Aug. 12.—UP President Roosevelt's business recovery drive has reached distant Singapore, according to reports received today at offices of the Dollar Line, large shipping firm here.

"In view of the present price of rubber and the action taken by the Controller of Labor, the majority of European-owned estates here have increased the tappers' wages from 10 to 15 percent and some estates have instituted a bonus system, in addition to the wage increase, with no afternoon work," the Singapore message said.

WANT ADS PAY—
READ THEM

NRA
MEMBER
U.S.
WE DO OUR PART

To the extent of NRA consent as announced, we have complied with the president's agreement by complying with the substituted provision of the code submitted for the laundry industry.

Bellegarde French Laundry
Crystal White Laundry
Home Laundry Company
Richmond French Laundry
Richmond Laundry
Richmond Steam Laundry

All of Richmond

New and Complete

when you want printing, you want the best possible. You want it as you like it, not as the equipment forces it to be.

The Record-Herald job shop is now fully stocked with all printing machinery necessary to turn out handsome and effective work.

Various attractive types, modern presses and capable operators assure you clean, speedy and good results--at the lowest possible cost.

Have your next printing work done here. The prices and excellent work will surprise you.

Phone RICHMOND 584
FOX
Direction FOX-WEST COAST THEATRES
RICHMOND
ALL SEATS 25¢ EXCEPT LOGES

Another Guaranteed Attraction

STARTS Today!

The Season's Record-Breaking Attraction
M-G-M's 5-star hit from Rachel Crothers' play that made New York gasp!

NRA MEMBER U.S. WE DO OUR PART

Ann HARDING
Robert MONTGOMERY
"WHEN LADIES MEET"
With MYRNA LOY FRANK MORGAN ALICE BRADY

Plus
Reel Comedy "LOST IN THE LIMEHOUSE"
"How to Break 90"
Bobby JONES
Hands and Grips
News

Hollywood Film Shop

HOLLYWOOD—UP—The screen's most popular portrayer of Oriental roles is a Swede with a background of Russian ancestors.

Warner Oland, be it known is a Umea, Sweden, boy who won fame in Hollywood for his characterizations of Charlie Chan, the Chinese detective created by the late Earl Derr Biggers.

At various times a translator of Strindberg's plays, a producer and a writer, Oland has traveled a long road to his Oriental roles.

With a list of stage and film successes in this country on his record, Oland was chosen from a field of 20 candidates for his first "Biggers" part "Charlie Chan Carries On."

The shrewd kindly Chinese from Honolulu clicked with fands and Oland successively appeared in "The Black Camel" "Charlie Chan's Chance" and now "Charlie Chan's Greatest Case."

Warner takes some pardonable pride in his distinction as the only actor in Hollywood who wears his mustache combed straight down the front from end to end.

That down-trailing black mustache, coupled with a brief Van Dyke, black hair combed straight back and eyebrows that have a natural upturn toward the ends are the items that give Oland his Oriental appearance.

The eyebrows, especially, have been the cause for many Oland thanksgivings. Eyebrows, you see, are what makes a Caucasan into an Asiatic. When pulled up at the ends, they give the appearance of slanted eyes.

It is fun, though, to pull up your eyebrows and hold them there with glue. Try it some time and find out Warner doesn't have to do that and thus has reason to be happy.

Richmond Theater
TODAY and MONDAY
Matinee Daily—Children 5c
DOUBLE BILL
Ann Dvorak Lee Tracy in
Strange Love of Molly Louvain
also ZANE GREY'S
The Mysterious Rider
with Kent Taylor
Comedy Screen Song

Crossword Puzzle

By LARS MORRIS

ACROSS

1—Network
5—North Star
12—Man's name
13—Love exceedingly
14—Counting device
16—Before this
17—Small worm
18—Part of body when seated
20—Preceding
21—Slip by
24—Drop from eye
27—Mark of insertion
29—Those in office
31—Scout
32—Thoroughfare (ab.)
33—Child
35—Excavated
37—Compass point
38—Stuff
40—Northern nickname for Confederate soldier
42—Appointments (col.)
44—God of love
46—Vicinity
48—Number
50—Cannon
51—Nothing
54—King of Visigoths
57—Lessen
59—According to rule
61—Tender spots
62—Unmixed substance
63—Female sheep

YESTERDAY'S ANSWER

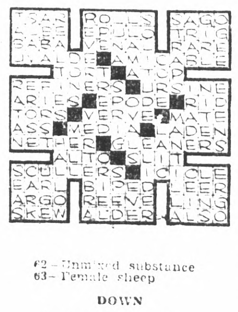
TSAR ROLLS SAGO
ALEE EPULO TRIG
BABA VENAL RARE
UVALDE AMICABLE
TORT ATOP
REFINERS URSINE
ARIES EPODE RID
TORS VERVE MATE
ASS MEDIA LADEN
NETHER GLEANERS
ALTO SLIT
SCULLERS ICICLE
EARL BIPED LEER
ARGO REEVE LING
SKEW ALDER ALSO

DOWN

1—Bones of trunk
2—Rubber
3—Rent (old Eng. law)
4—Imitator
5—Parent
6—Short song
7—Attract
8—Awake
9—Hindu queens
10—Japanese statesman
11—Join with thread
12—Have (Scot.)
15—Drain
19—Greek letter
22—Rent
23—Object
25—Part of church
26—Grains
27—Garment
28—Ancient barbarian
30—Northeast African
34—Prefix: far
36—Girl (col.)
39—Foolish old age
41—Quagmire
43—Holding
45—Part of blood
47—Worthless dog
49—River in Africa
52—Sherbets
53—The (Fr. pl.)
54—Metric measure
55—Pseudonym of English poet
56—Is able
58—Indian sword
60—Eight (ab.)

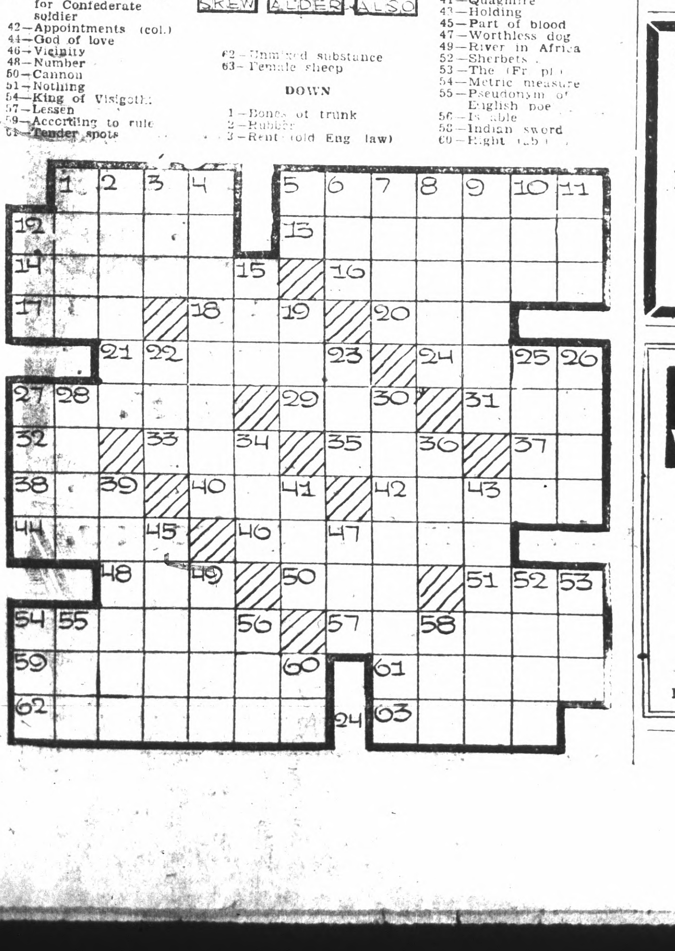

ANN HARDING IN GAY FILM AT THE FOX

Ann Harding and Robert Montgomery, co-starred in "When Ladies Meet" comes to the Fox theater today for a two-day run that is expected to break attendance records here as it has done in Oakland and San Francisco.

"When Ladies Meet" is the story of what happens when a philandering husband inadvertently allows his wife to meet "the other woman."

The novel twist to the plot lies in the fact that for some time after the women meet they do not know the role the other has in the man's life.

Then they unburden their souls, as two friends, and learn that they are bitterest enemies.

Myrna Loy has the role of "the other woman" while Ann Harding is the disillusioned wife who makes a valiant struggle to gain back the affections of her husband.

Frank Morgan is the man-bait in the trap, while Montgomery is seen as the energetic newspaper man who loves Miss Loy and forces the trap of the two women meeting in order to disturb the illicit love affair.

Bobby Jones

Bobby Jones, foremost golfer in the world gives his own inimitable tips on how to break "90" and improve a golfers play in "Hands and Grips" the first of the Jones golf series which play on Sunday showings. "Lost in The Limehouse" a two reel masquer comedy and the Fox talking news, are also on the program.

LEE TRACY IN HECTIC ROLE AT RICHMOND

Lee Tracy and Ann Dvorak two young screen players of note teamed together for the first time, have the leads in "The Strange Love of Molly Louvain," coming today to the Richmond theatre.

Tracy's work heretofore has been confined principally to the New York stage, where he carried off top honors in such outstanding plays as "Broadway," "The Front Page" and "Louder Please."

In "The Strange Love of Molly Louvain," for the first time since "Front Page," he has an opportunity to portray a role similar to that of Hildy Johnson, fast-talking, fast working newspaper reporter who typifies the cynical but hard-working metropolitan news-gatherer.

Ann Dvorak will be seen in her first role since her highly successful one in "The Crowd Roars" one of the most successful pictures of the year, in which she shared honors with James Cagney.

Zane Grey, popular Western fictionist, explained this possible derivation of the well known term—"bearcat"—to Kent Taylor, Paramount's new Western star while both were on the lot during the filming of "The Mysterious Rider" written by Grey and starring Taylor. It comes today to the Richmond theatre.

It seems that one day a Tucson cowhand lurched into a local saloon, ordered drinks for the house and shouted "I'm the original Arizona bear-cat boys; and I'll fight any bear in the state, bite for bite." ....

"What sort of odds you want?" asked a skeptical ranger.

"Odds? I'll give you the odds" was the amazing reply. "And I'll give the bear the first bite."

Richmond Steam Laundry
526 RIPLEY Ave.
Phone Rich. 612
Finished work, dry, wet and thrifty wash
Also first class dry cleaning service

VIM and VIGOR
Enjoy life. Be on your toes. Feel wide-awake
USE
Radway's Pills
(The Vegetable Laxative)
to cleanse the intestinal tract of impurities caused by constipation. Your poison-free blood will give you new "Pep."
Mild - Reliable At Your Druggist

WANT ADS PAY
READ THEM

New Film Romance

JACK LA RUE, the sinister, dark-eyed motion picture actor, is shown with Margie Lucille, New York dancer, and a well known columnist announces they'll soon be secretly wed.

RADIO

8:00 to 9:00 A. M.

KPO—Comics read to the children by "Scotty"; Major Bowes' Capitol Family.
KGO—Organ concert! Arion trio.
KYA—Christian Science program.
KROW Memory program.
KJBS Records.
KFRC Comics, New World Salon orchestra.

9:00 to 10:00 A. M.

KFRC—Fred Feibel at the organ.
KGO—Arion trio; Sabbath reveries.
KYA—The Troubador; Sabbath reveries.
KFI—Church; Popular concert, Sabbeth reveries.
KTAB—Home favorites, Watch tower, Star melodies.
KNX—Bob Shuler.
KPO—Radio City concert; Palmer House concert, Melody Mixers.
KROW—Organ music, concert melodies.

10:00 to 11:00 A. M.

KGO—Gene Arnold and the Commodores.
KFRC—Home Sweet Home concert.
KTAB—Tenth Avenue Baptist Church.
KJBS—Sunshine.
KPO—Melody mixers; Cecilians.
KROW—Watch Tower program;
KFI—Commodores.

11:00 to 12:00 NOON

KFRC—Jean Ellington and Dick Aurandt, Cathedral hour, Los Angeles symphony orchestra.
KGO—Wayne King's orchestra; Hour of worship.
KPO—Bible stories.
KTAB—Church Service.
KROW—Mountain music; dance music.
KGGC—Dedications; Classical; studio.
KQW—Church.
KNX—Third Church of Christ. Scientist.
KHJ—Countess Tussy, Columbia Symphony orchestra.
KJBS—Musical masterpiece, 11:30 records.

12:00 NOON to 1:00 P. M.

KFRC—Cathedral hour.
KGO—Fiddlers Three; John Seagle; Century of Progress Greetings to Germany.
KPO—Ted Roy, tenor.
KTAB—Church; organ.
KJBS—Records.
KGGC—Studio program.
KLX—Lewis quintet.
KYA—Organ; Paraders.
KROW—Muse and Music; Farm Hands.

1:00 to 2:00 P. M.

KFRC—Robinson's syncopated sermonds; Vera Van with Mark Warnow's orchestra.
KGO—The Friendly Hour; Eva Jessye, choir.
KPO—Walter Beban's orchestra and vocal trio.
KTAB—Latter Day Saints church.
KROW—Sebastopol trio, Bible talk.
KLX—John Wharry Lewis' Quintet records.
KJBS—Melodies, Rhythm masters.

2:00 to 3:00 P. M.

KFRC—Duchin's orchestra; Chicago knights.
KGO—Orchestra and Lucile Kirtley, songs; Tunes of the Times.
KPO—Catholic hour, Pollikoff's orchestra.
KYA—Opera.
KJBS—Joe Mendel's orchestra; Scherer program.
KROW—Marie George, soprano; novelty review.
KLX—Records, variety program.

3 TO 4 P. M.

KFRC—Orchestra, Black River Giant, Shicago variety program.
KPO—Jules Lande, violinist; Paul Carson at the organ.
KGO—Nathan Cobas, Wisdom of the Ages, drama series.
KTAB—Oakland Municipal Band, Isle of Dreams.
KJBS—Popular selections.
KGGC—Sunday School
KLX—Varieties, records.
KROW—Popular requests.

4 TO 5 P. M.

KFRC Chicago varieties, John Henry, black river giant, Philadelphia summer concert.
KPO Community Forum, Nathan Abas violin recital.
KGO Bert Lahr, comedian, and Rubinoff's orchestra.
KTAB String quartet.
KJBS—Musical styles.
KGGC—Sunday School.
KLX The Singing Strings.
KROW An hour with the Masters.

5:00 to 6:00 P. M.

KFRC—Philadelphia Summer concert.
KPO—Argentine Instrumental trio, Coquettes, vocal trio; Emil Polak's concert orchestra.
KGO—Manhattan Merry Go Round Album of Familiar Music.
KTAB—Organ.
KJBS Popular selections.
KYA—Symphony series; Rabbi Elliot M. Burstein; Twilight Harmonies.
KLX—Covered Wagon Jubilee: "Old Man Soliloquy" Dot Kay and Nancy Ann Hersey.
KROW—Kentucky Hillbillies, American Veterans' program.

6:00 to 7:00 P. M.

KFRC — Philadelphia Symphony, Freddie Rich's entertainment.
KGO—Colonel Louis McHenry Howe, Impressions of Italy, Sunday at Seth Parker's.
KPO—Carence Hayes, tenor and Walter Beban's orchestra, and Charles Hart's orchestra.
KROW—Music and Bible lecture, Madrid Trio.
KLX—Mixed quartet; KLX trio.
KFI—Same as KGO, except drama at 6:45.
KJBS—Musical Contrasts.
KTAB—Portuguese program.

7:00 TO 8:00 P. M.

KFRC—Guy Lombardo's orchestra, Claude Sweeten's Salon orchestra.
KGO—Sunday at Seth Parker's; National Recovery Act talk by Senator Alben W. Barkley, orchestral germs.
KPO—Irving Kennedy, tenor; Personal Closeups, Your Boy's Future, Gunnar Johansen.
KTAB—Amateur sports news, Church, Tenth Avenue Baptist church.
KROW—Concert music.
KGGC—Glad Tidings Temple.
KLX—Trio; Neighborly songs; William Don.
KQW—Church services.
KFI—Drama: Speaker, organ recital.

8 TO 9 P. M.

KFRC—Isham Jones' orchestra; Ted Lewis orchestra.
KGO—"On Parade" with vocal soloists, comedy and orchestra.
KPO—Gunnar Johansen, pianist; William Stoess' orchestra; Leo Reismann's orchestra.
KFI—On Parade.
KROW—Radio Playmakers; Hill Billy music.
KGGC—Church service, Glad Tidings Temple.
KTAB—Church services.
KLX—Manila String orchestra, musical program.

9 TO 10 P. M.

KFRC—Merrymakers.
KGO—Reader's Guide; Charles Hart's instrumentalists.
KPO—Rudy Seiger's orchestra; University of California program.
KTAB—Tenth Avenue Baptist Church; Rod Hendrickson; Chapel of the Chimes; Studio program.
KGGC—Glad Tidings Temple
KLX—Vocal soloists; Travel talk, Brahm's Trio.
KFI—Gaieties of '33.
KROW—French and Polish Watch tower; dance music.

10 TO 11 P. M.

KFRC—Arnheim's orchestra.
KGO—News flashes, Paul Carson, organist.
KPO—Dance orchestra, Mary Wood soprano.
KTAB—Stafford's orchestra.
KROW—Dance music.
KLX—Dance band.
KFI—News, organ music.

11 TO 12 MIDNIGHT

KFRC—Midnight Moods.
KGO—Kyser's orchestra.
KPO—Charles Runyan organist

MIDNIGHT TO 1 A. M.

KJBS—Owl prgram until 6 a. m.

NEW YORK INSIDE OUT

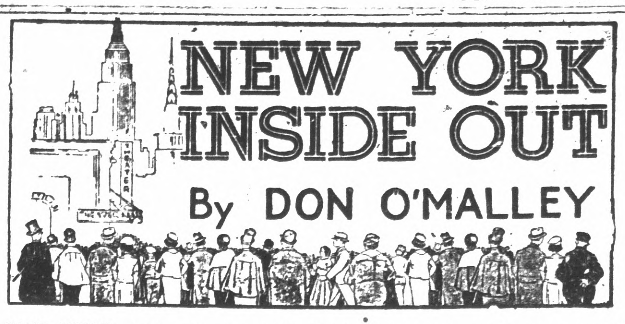

By DON O'MALLEY

NEW YORK, Aug. 12—A noble old hostelry of the Gay '90s, today far removed from the center of activity, still serves a loyal clientele. The massive brownstone pillars decorating the entrance give you the impression that if you wait around a little while a coach and four will draw up to the curb, and that a gentleman with a top hat will step out and assist a Mae West in Victorian dress into the hotel.

A taxi stand nearby clashes with the ancient architecture of this place, and across the street an impressive mountain of stone soars proudly into the sky, the Empire State—the new and the old New York at a glance. It suddenly occurs to you that New York in the days when Broadway was below the 30's must have been a delightfully warm little village.

The management of this inn keeps securely locked in a heavy safe a book of memories, clippings of all sorts dating back to the day when the place was at the height of its fame and glory. Breakfast menus prove that New Yorkers havent' always been in a hurry.

Beefsteaks, pig's knuckles and omelets were merely the entrees in five-course breakfasts. The frantic post war decade, the menu mutely informs us, knocked the heartiness out of our appetites.

* * *

TURNING over the pages of this book of memories we come upon a dance program lauding the new fangled melodies of Professor Europe, the first jazz-band conductor the Calloway of the old days, destined to die a few years later in a brawl over a woman in a Parisian dive. We quote from an announcement, now yellowed and wrinkled:

"Do you dance? If so take the elevator to the 24th floor. Give the doorman the correct sign and they go into your dance. This is a real treat. You can dance the Maxise, the Tango or the Turkey Trot (or whatever the word is).

"There is a real Negro orchestra here, two banjos, a violin, and a piano presided over by Professor Europe. You know what Negro music is like, of course. There is a trill and a jingle and a jubilee trend to its course. Come along, honey, and le's heah dem banjos.

"If you would be proper in speaking of this new dance call it 'the dansant.'

"To miss this music is to miss a glimpse of the land where trouble never enters and little gentlemen dressed up in smiles play upon golden harps and things."

* * *

APPARENTLY few of the guests could resist the pleasure promised by this invitation, because on the next page is pasted a notice inserted into the old "register Review." We gather that old Professor Europe took the town by storm. Otherwise why should such a staid and conservative hotel publicly make such a scandalous announcement as the following?

"Lessons in the Tango and the Maxise are now being given to all the employees of this hotel to insure an abundance of partners for either male or female guests. Both the day and the night forces are included so that a partner can be provided for one and all no matter what the hour."

Frequently a man and wife would show up for instruction. The washwoman would take the gentleman in hand, and the page boy would guide the Mrs. At four a. m. any morning the night janitor was available for dance duty, and the scrubwoman was nothing loath to drop her map and bucket for a couple of turns around the floor.

You might sigh and remark "the dear dead days," but you're wrong. After taking a tour of some of the Broadway dance halls we're sure that those same washerwomen are still cashing in on their terpichosean abilities at ten cents a dance.

Identify Dead Man As Quentin Escape

SIOUX CITY, Iowa, Aug. 12—A bandit shot and killed Tuesday night during an attempted filling station holdup has been identified through finger prints as H. T. Ridley, who recently escaped from a prison road camp at Rich, Cal.

Ridley was serving a 12-year sentence for robbery when he escaped from the San Quentin camp.

Aryan Girls Banned From Jew Escorts

BERLIN, Aug. 12—The names of Aryan girls found in the company of Jewish escorts at parties or picnics will be published in the Hessische Volkswacht, hereafter, a dispatch from Kassel said today.

From Straubing came news that Jews had been barred from bathing in the Danube.

GLAD TO BE HOME

Mr. and Mrs. O. Carroll of 526 Forty-second stret, who have been enjoying a two weeks vacation at Richardson Springs, are home again They experienced intense heat while away and were pleased to return and get the invigorating effects of the Richmond breeze again.

BRAVES VICTORIOUS

BROOKLYN, Aug. 12.—UP—The Boston Braves strengthened their hold on fourth place in the National league standing today by defeating the lowly Brooklyn Dodgers, 5 to 3.

Movie Strikers Seek NRA Help

HOLLYWOOD, Aug. 12—UP—Nra intervention was brought today in the strike of 3300 motion picture technicians here.

Federal Labor commission conciliators wired Washington asking the NRA Labor Board direct the strikers to return to work pending arbitration with the producers over their dispute over wages and working conditions.

Judge Ben Lindsey, the strikers' attorney, assured the conciliators the men would go back to work if directed by the NRA, the telegram said.

Berkeley Speeders Sentenced to Jail

BERKELEY, Aug. 12—Two Berkeley speeders have the week-end in which to arrange their affairs so that they can spend five days each in the Alameda county jail. Ralph Jones, 20, service station operator, 2624 Short street, was charged with 58 miles an hour on San Pablo avenue.

Olav Roddervold, 28, deck hand for the Southern Pacific-Golden Gate ferry, charged with making 50 miles an hour on the company's pier at the foot of University avenue, said he was arrested at 5 a. h. when traffic was light.

SUMMER STOCK

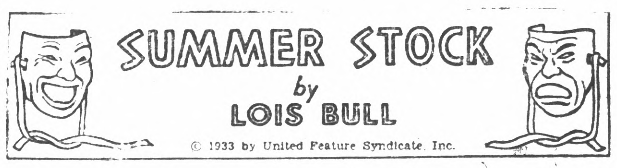

by LOIS BULL

© 1933 by United Feature Syndicate, Inc.

Eda Lou Smith, a society girl who wants to go on the stage, is helping to finance a summer stock company being formed on Long Island by two old-time troupers, John Haynes Boothe and his wife Eleanora Hardwicke. Bob Coe, an old friend, asks Eda Lou to try to get a place in the company for a show girl, Imogene Lucian, with whom he is in love. The Boothes, at first hostile to her, give her a tryout in which she surprises them. Upset by their chilliness, Imogene breaks down on the stage and they think it is part of the scene. Eda Lou, whose sympathy for Imogene has been aroused, invites her home to lunch.

CHAPTER XI

WHILE Eda Lou was driving Imogene home with her, she was thinking fast. How was her mother going to accept this girl? She had accepted Red, with his wrenched ankle, with fairly good grace. But here was Eda Lou bringing home another stranger unexpectedly.

Her mother wasn't used to having strange people thrust upon her suddenly. Then with relief, Eda Lou realized that her mother would probably be out for lunch and bridge. If only she were! How right Bob Coe was. Imogene looked so out of place in those beruffled organdie sleeves, and the little hat with the ridiculous nose veil! In the morning! And that ridiculous fox fur piece over all! If her mother once glimpsed that outfit, Eda Lou knew instantly what her reaction would be. John's and Eleanora's noses in the air would be nothing by comparison. If she could only get Imogene up to her room before her mother saw her!

THE two girls were chatting away in a friendly fashion now. Eda Lou thought, "I've got to prepare her for the mater. How can I do it? How?" So she said casually:

"Listen, Imogene. My mother, you know, isn't used to the habits of the theater. I'm doing my best to break her in. When you get to know her, you'll love her. But don't let her get under your skin at first." She gave Imogene a friendly and understanding smile.

"I get you, kid! After this morning. I can take anything!"

They were drawing up in front of the house now. Eda Lou jumped out, Imogene following. If Imogene's jaw dropped a little as the butler let them in and she saw the interior of the house, if she gasped a little as a beautifully groomed woman in a sports frock looked up from the desk in the library, she didn't say anything.

"Hello, mother. I've brought a friend home for lunch." Eda Lou announced. "Shall we have it in my sitting room? Mother, I want you to know Imogene Lucian, a girl who's going to play in the company. Imogene, this is my mother."

Imogene didn't miss Mrs. Smith's sharp eyes closing a little. She mistook her slightly near-sighted squint for something quite different. Eda Lou could feel her stiffening.

"How do you do, Miss Lucian?" Mrs. Smith said, smiling that fixed smile she used upon occasions when she was uncertain just whom she was addressing. Who was this girl? Eda Lou had mentioned having luncheon in her sitting room. No! If Eda Lou insisted on bringing home strange people, she wanted to see them. "Have your lunch with me, Eda Lou. I'm quite alone today. You and Miss Lucian go upstairs and freshen up. . ." She smiled as Eda Lou slipped upstairs with Imogene at her heels.

ONCE in her room, Eda Lou thought fast. She must get Imogene out of that inappropriate costume. How, without offending her? Then she saw something that solved the problem. On the skirt of Imogene's dress, there was an ugly tear.

"Oh, Imogene! Look, you've torn your dress—must have done it on that awful stage. Come! Let's both jump under the shower. I always feel like a pig after I get away from that dirty theater." Eda Lou was stripping off her clothes now. "I'll loan you something to slip on for lunch and I'll give Marie your dress to mend and press. Come here—let me unbutton that for you."

A little while later, the two girls had emerged from their refreshing shower. They were relaxing now in negligee. Eda Lou went to her closet, flashed on the light and fumbled through her clothes.

"Gosh, I hope I've got some rag that will fit you. Let's see. How about this blue thing—or wait a minute, here's a soft green. Or how about this rose beige? You know, Imogene, you're one of the few lucky clear blondes who can wear beige. I envy you so! You can wear any color. " Eda Lou was talking fast as she threw a handful of little sport dresses carelessly on the bed beside the other girl.

SUDDENLY, Imogene looked at her. In her eyes was all the tragedy of the girl who at last realizes the difference between two worlds. She spoke timidly.

"Eda Lou—please tell me what's the matter with me?" In one hand she was holding her own dress. "I know this rag is all wrong. It looked all right in New York, but it's all wrong for here! No wonder everybody stared at me. Even Bob looked at me funny this morning when I got off the train. He didn't say anything, but I knew I didn't fit in with the others at the station. They all looked at me. Bob called out to a half a dozen people, but he didn't introduce me to one of them. Some of them, I know, were at his party, but from the way they looked at me. Bob called out to they'd never seen me before. Please, Eda Lou, help me to be like Bob's friends. . ."

She stopped for a minute, aghast at what she had revealed. But Eda Lou understood. This was her chance.

"You really mean that? You won't be mad at me if I just start at the beginning?"

"Oh, will you help me, please?"

"If you'll not get mad and go off the handle at what I say."

"I won't. I'll do everything you say."

"Then go and take a look at yourself in the mirror right now."

IN a daze, Imogene stepped to the full-length mirror. She turned around. "Oh, dear, I'm such a fright. Look at me without make-up!"

"That's just what I'm looking at. Right now, you're perfectly beautiful without a scrap of make-up on. You're down to the real you. At night, for evening, yes. Powder, of course, in the daytime. But not layers and layers of it. Now, get into this." Eda Lou held out the beige dress, plain, simple.

Imogene drew it on over her head. It fell around her, fitting softly to her figure, bringing out the lights of her blonde hair, which, despite others' catty remarks, was actually golden and unbleached.

Instead of the carmined, fl[illegible] ruffled, nose-veiled Imogene of half hour before, a smartly groomed girl stood there. She might have been one of Eda Lou's debutante friends. Suddenly her eyes met Eda Lou's.

"I see what you mean. Listen, I've some money — not a great deal, but please help me! Where do you get clothes like this?"

"All right. I'll go shopping with you tomorrow," said Eda Lou. "But now, hurry, powder your nose and smooth your hair. There's the luncheon gong."

(To be continued)

Clubs Lodges Society

Sixteenth P. T. A. District Opens Fall Meetings

Mrs. F. M. Clark of Alameda, newly elected president of the Sixteenth District California Congress of Parents and Teachers will preside at the first meeting of the year in the Alameda high school, corner of Walnut and Central, Monday, August 28, from 10 a. m. to 3 p. m.

At the morning session, Mrs. Clark will introduce her vice presidents, and outlines of the years work will be given in the following departments:

Finance and Budget: Mrs. A. B. Roy.

Membership: Mrs. W. E. Appel.

Associated Standards: Mrs. A. I. Shackleford of Richmond.

Publicity: Mrs. W. K. Morrison.

Study Groups: Mrs. J. S. Marshall.

Publications: Mrs. Henry Hodes.

Student Welfare: Mrs. J. R. Sutton.

During the afternoon reports of the National Convention recently held in Seattle will be given by Mrs. Christiana Murphy and Mrs. W. J. Gerrish.

Treasure Hunt To Be Planned

All persons concerned in arrangements for the First Christian church treasure hunt are asked to be at the church this evening at 6:30 o'clock.

Mrs. Primus Bennett plans to finish arrangements for the event which will take place Friday morning.

Much local interest has been shown in this hunt due to the tremendous success of the one held last year.

Hannah Drury Dinner Guest

Miss Hannah Drury was guest of honor recently with a dinner party given by Mrs. Edson D. Hale of Court street, Martinez. Miss Drury has recently returned from a trip to the World's Fair at Chicago, and is now staying at the Hale home.

Miss Marguerite Noble, local school teacher, was among the guests at the dinner.

Personals

John Dahlstrom visited in Martinez this week. He formerly made his home there.

* * * *

N. Teia of 3818 Cutting boulevard has been taken home to convalesce from a recent appendectomy.

* * * *

Miss Helen Davis of 255 Second street, leaves today for St. Mary's hospital, San Francisco, where she will enter training soon.

* * *

Harry Riley, son of Thomas F. Riley, assistant chief of the El Cerrito fire department, has returned from Alaska where he has been employed for several months.

* * *

Mrs. Carrie Merdieth of 315 Eighth street, is recovering nicely from her illness.

* * *

Henry Trautvetter of 200 Barrett avenue has as guests his nephew, Daniel R. Philippi, and his mother, Mrs. Lina Philippi, both of St. Louis They will remain until about September 5.

* * *

Mr. and Mrs. John Schmidt, Jr., have returned from a honeymoon trip in southern California and are taking up residence on the West Side.

* * *

E. C. Price of 519 Thirteenth St., is on his way east. He will visit New York, Boston, Chicago and his old home, Neosho, Missouri.

* * *

Mrs. Rana Gonsalves of 217 oCttage avenue is hostess to Miss Rose Savio of San Bernordino.

* * *

Misses Mary and Helen Dalessi and Mrs. Florence Silva visited here from Pinole recently.

* * *

Mrs. J. R. Jackson of Hercules and her daughter visited here this week.

* * *

William Simonson of Leviston avenue, El Cerrito, has returned from Alaska, where he has been engaged in fishing. Otto Palmberg who goes on the trip every year also returned.

* * *

Mrs. Ruby Strand of Center St., El Cerrito, is doing splendidly after her appendectomy.

WANT ADS PAY—
READ THEM

Christian Science Subject For Today

"Soul" will be the subject of the Lesson-Sermon today in all Churches of Christ, Scientist, branches of The Mother Church, The First Church of Christ, Scientist, in Boston, Mass.

The Golden Text will be "My soul thirsteth for God, for the living God" (Ps. 42: 2) Other Bible citations will include: "For whosoever will save his life shall lose it; and whosoever will lose his life for my sake shall find it. For what is a man profited if he shall gain the whole world, and lose his own soul? or what shall a man give in exchange for his soul" (Matt. 16: 25,26).

The Lesson-Sermon also will include the following passage from the Christian Science textbook, "Science and Health with Key to the Scriptures," by Mary Baker Eddy: "It is our ignorance of God, the divine Principle, which produces apparent discord, and the right understanding of Him restores harmony. Truth will at length compel us all to exchange the pleasures and pains of sense for the joys of Soul." (p. 390).

Legion Convention Will Start Today

PASADENA, Aug. 12.—The advance guard of 30,000 veterans and their families swarmed in on Pasadena today for the annual State convention of the American Legion, business sessions of which begin next Monday.

The highlights of preliminaries lasting through tomorrow will be tonight's annual dinner dance of the Forty and Eight," and tomorrow night's biennial reunion of the Ninety-first Division.

The annual parade of the Legion here will be witnessed by a crowd of 100,000, officials said and a pageant and contest of uniformed marchers will be held Monday night in the Rose Bowl.

Sea Scouts Are At Home Again

Six Berkeley Sea Scouts spent last night in their own beds glad to be home and warm.

They were stranded all night Friday night on a sand bar off the Richmond shore.

Their boat Corsair was freed yesterday morning at high tide and continued to Berkeley. An all night search had been conducted by parents of the Scouts.

Vocal Numbers At Christian Church Today

Special music is announced for both services today at the First Christian church.

During the morning worship Mrs. Grace McMasters and Mrs. Rogers will present a vocal duet "In My Father's House There Are Many Mansions."

Mrs. Miriam Wilson will sing "The Ninety-first Psalm" at the evening gathering.

Both compositions are by McDermott.

CATTLEMAN ARRESTED

GRASS VALLEY, Aug. 12.—When North San Juan residents petitioned the California Highway Patrol for relief from loose cattle roaming the Yuba Pass Highway and entering potato fields and orchards, Frank Collins, cattleman, was arrested and will face the charge of permitting stock to stray.

Smartness Featured in Styles

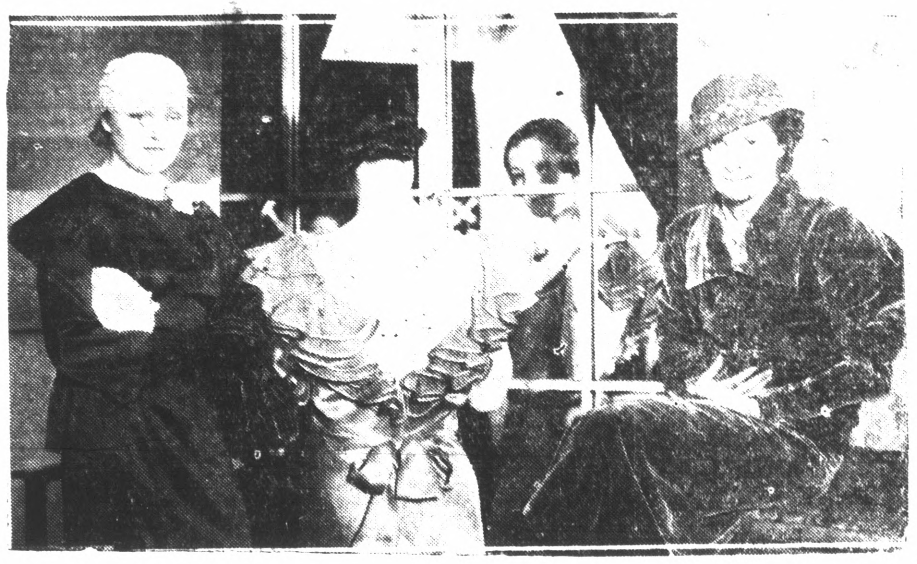

MANUFACTURERS and wholesalers of San Francisco co-operated in annual style shows during the Western Retailers conference in San Fracisco displaying new styles. Left, Vera Cummings wears a new satin street suit. At right Claire Germanski wearing eel--grey fur felt sailors with a two-tone cutout band.

- Todays Church Services -

FIRST PRESBYTERIAN CHURCH

Twelfth street and Bissell avenue.

Rev. A Alden Pratt, minister. Elstun J. Campbell, pastor ass't.

George N. Calfee, choir director Mrs. Chas St. John, organist.

9:45 a. m.—Sunday school. A H. Poage, superintendent. A thoroughly departmentalized school prepared to co-operate with parents in the religious education of youth.

11 a. m. Morning worship. Holy Communion. Reception of new members. Sermon, "The Test of Devotion." Anthem, "Hark, Hark, My Soul," (Shelley). Baritone solo, "There Is a Green Hill Far Away," (Gounod) George N. Calfee.

7:30 p. m. Evening worship. Anthem, "Abide With Me," (Welcott). Sextet "Just Outside the Door," (Ackley). Sermon, "Required and Elective Course."

STEGE PRESBYTERIAN FIRST METHODIST EPISCOPAL CHURCH

Richmond and Martina streets

Mrs. Irene Mythen, organist.

Dr. E. P. Dennett of Berkeley will occupy the pulpit and preach the morning sermon.

Sunday school at 10 under direction of Mrs. J. O. Weston.

WESLEY METHODIST EPISCOPAL CHURCH

Corner Ninth and Nevin.

Rev. Alfred J. Case, Ph, D., pastor.

Miss Leone Orr, pianist.

9:45 a. m. Church Bible school.

11:00 Morning worship and sermon by Audrey Wilson.

6:30. Devotional meeting of the Tuxis Epworth League.

6:30. Devotional meeting of the Senior Epworth League.

7:30. Evening worship and sermon by Dr. Carl L. Bent, district superintendent of the Oakland district.

Prayer meeting and Bible study hour. Wednesday evening at 7:30 o'clock.

SAN PABLO BAPTIST CHURCH

Bush and Sixth Streets.

Rev. Charles A. Thorman, pastor.

General Supt. G. R. McGlamery.

Sunday school 9:45 a.m.

Miss Bonnie Sisson, organist.

9:45 a.m. Sunday school. Classes for all ages.

Morning worship 11 o'clock. sermon by the pastor, Subject, "The Great Vision."

4 p.m. Juniors meet, Mrs. Hadley, leader.

7 p.m. B. Y. P. W.

8 p.m. Evening services.

Wednesday evening, 7:30, Prayer meeting; 8 p.m. choir practice.

BETHEL FULL GOSPEL CHURCH

343 Sixth street, T. J. Davidson pastor.

Sunday school, 9:45 a.m.

Preaching, 11 a.m.

Evangelistic 7:30 p.m.

Weekly services, Wednesday, 7:30 p. m.

CHURCH

C. Meryl Bish, pastor.

V. E. Skiles, Sunday school superintendent. Mrs. E. A. Coe, organist. Miss Charlotte Hatch choir director.

9:45 a. m. Sunday school. Classes for all ages.

11 a.m. Service. Rev. Bish speaks on the subject "Present Arms!" There will be no children's sermon.

11:15 Junior church.

6:15 p.m. C. E. Singspiration

6:30 p.m. C. E. discussion group. Earl Fitch will be installed as the new president.

7:45 p.m. Evening service. Rev. Bish speaks on "The Ascension of Christ. Everyone is welcome always.

Save the date — luncheon. Next Friday at 1 p.m.

BETHANY PRESBYTERIAN CHAPEL

Thirty-first street and Clinton.

Elstun J. Campbell student director.

This is a community church. You'll find it a friendly place to worship.

Our services are for everyone. If you have no other church home, join our happy fellowship.

9:30 a.m. Bible school. We have a splendid adult class. Come and bring the children.

6:30 p.m. Evening services.

TRINITY LUTHERAN CHURCH

Barrett avenue and Nineteenth Street.

Rev. A. W. Koehler, pastor. Addres 1828 Barrett avenue. Phone 1592-W.

Services at 11 o'clock.

Sunday school at 10 a.m.

Our church is affiliated with the Missouri Synod of the Lutheran church of America. You are cordially invited to attend our services.

GRACE LUTHERAN CHURCH

Barrett avenue and Fourteenth Street.

George H. Hillerman, D. D. pastor.

Bible school 9:45 a. m.

11 a.m. "Something Better Than Reasons." The choir will sing "Blessed Assurance."

6:30 p.m. Luther League devotional meeting. Miss Patricia Shackleford leader. Topic "Worth While Hobbies."

Monday, 7:30 p.m. Sunday school board at the home of Mrs. Bowen.

Tuesday, 7:30 p.m. Luther League Missionary society at the Miller home, 444 South Twenty-first street.

Wednesday, 7:30 p.m. Mid-week devotional service. Topic "Introduction to John's Gospel.

PENTECOSTAL CHURCH OF THE FULL GOSPEL

244 Second street.

Pastor M. B. Sequeria.

Sunday school superintendent, Everett McCarn.

Sunday school at 9:45 a.m.

Morning worship, 11 a.m.

Evangelistic service at 7:45 p.m.

Tuesday evening service at 7:15.

Friday evening at 7:45 the young people will take charge.

A warm welcome awaits you.

MEXICAN BAPTIST MISSION

Corner Barrett and B Streets.

Rev. J. B. Janeway, minister.

Mrs. Fred Werner, director of religious education.

1:30 p.m. Tuesday — Motners Club and Kindergarten.

2:30 p.m.—Juniors songs Bible stories. Clubs and games.

7:30 p.m. Tuesday— Illustrated Bible stories and sermon. Evening services in Spanish.

7:30 p.m.—Services at the First Baptist church of Richmond.

SALVATION ARMY

Headquarters 316 Eleventh st. Captain W. B. Jackson in charge. Telephone Richmond 1988.

Regular week day meetings Wednesday and Saturday nights in the hall at 7:30 p.m. preceded by street meeting.

Sunday metings as follows:

10 a.m. Company meeting (Sunday school).

11 a.m.—Holiness meeting.

6:45 p.m.—Young People.

7:30 p.m.—Evening meeting.

POINT RICHMOND BAPTIST CHURCH

Arthur F. Loveridge, pastor.

Mrs. Loveridge, director Christian education.

10 a.m. Church school for all ages

11 a.m. Sermon.

CENTRAL METHODIST CHURCH

Twenty-first and Roosevelt.

Ellsworth Hartsfield, pastor.

Residence, 609 Twenty - first street, Phone Richmond 2021-J.

Church school, 9:45 a.m. E. E. Phillips, Supt.

Morning worship 11 a.m. Sermon "Is God Close Enough."

Epworth High League 6:45 p.m.

Evening worship, 7:30 p.m. Sermon, "Two Varieties of Christian."

Board of Christian Education. 7:30 p.m. Tuesday at the church.

Mid-week prayer service, 7:15 p. M. Wednesday.

Boys and girls club 2:00 p.m. Friday.

"Faith means admitting Christ to an inward union with your mind and heart and life." H. R. Kackintosh.

EL CERRITO COMMUNITY M. E. CHURCH

Rev. James H. N. Williams, D. D., pastor. Residence 671 Vincente avenue, Berkeley. Telephone Berkeley 6017-W.

Sunday school at 9:45 Classes for all ages.

11:00 a.m. Morning worship and sermon, "A Message from Marsaba." "The Seventh Century to the Twentieth."

6:45 p.m. Epworth League services.

7:45 p.m. Evening worship and sermon. "What Are the Greatest Things?"

ST. EDMUND'S CHURCH

Tenth street at Barrett avenue.

Rev. Enoch R. L. Jones, Jr., priest in charge.

11:00 a.m. Holy Communion.

9:30 a.m. Church school.

11 a.m. Morning prayer and sermon.

6:30 p.m. Y. P. F. meeting.

7:30 pm. Evening prayer and sermon.

Tuesday, 2 p.m. Ladies' Guild.

Friday, 8 p.m. Y. P. F. social and play.

ST. MARK'S CATHOLIC CHURCH

Bissell avenue and Tenth street.

Rev. Michael Crotty, pastor, Rev. Thomas Collins, asistant pastor.

Services tomorrow morning at 7. 8:30 and 10:30.

Sunday school under direction of Sisters of the Holy Family immediately after the 8:30 mass.

Benediction after 10:30 mass.

JEHOVAH'S WITNESS

Watch Tower study. Sundays, 7 p.m. at 318 Bissell avenue.

Ezekiel study, Wednesday, 7 p. M. at 128 17th street.

FIRST BAPTIST CHURCH

Barrett at Thirteenth street.

Rev. Kenneth B. Wallace, minister.

9:30. Prayer circle in ministers study.

9:45 Church school. Graded classes for all ages.

11:00 Morning worship. Sermon by minister, "Discovering the God of Jesus." Anthem, "Never More I Walk Alone."

[illegible] B. Y. P. U. groups for expressional worship. Adult worship league led by L. R. Geyer.

7:30. Evening service. Theme by minister "Do You Want to Live?" Duet, "Be Still and Know That I Am God," Mrs. W. P. Cooper and Mrs. Helen McIntosh. Anthem, "I will Lift Up Mine Eyes."

9 p.m. Young Peoples Fellowship.

Wednesday, 7:30. Prayer hour. Lesson "Faith Without Works." James 2:14-28.

A hearty welcome is extended to all services.

MIRA VISTA COMMUNITY CHURCH SCHOOL

Rev. Emile Harper minister in charge.

Superintendent, Mrs. George Marlow.

Pianist Dorothy Bergen.

Primary department, Mrs. Philip Clark, Mrs. R. W. Armstrong, and Mrs. C. W. Coe.

Beginners, Mrs. William Davis.

Junior boys, Dr. Harper.

Junior girls, Mrs. Emile F. Harper.

1910 Barrett avenue.

Sunday school 9:30.

RICHMOND GOSPEL HALL

321 Thirteenth street.

Sunday school, all ages, 9:30 a. m.

Sunday gospel preaching, 7:45 p.m.

Thursday, Bible study from 7:45 to 9:00 p.m.

Friday, special children's meeting from 7 to 8 p.m.

FIRST CHURCH OF CHRIST, SCIENTIST

Twelfth street and Nevin avenue

This church is a branch of the Mother Church, the First Church of Christ, Scientist, in Boston.

Sunday school convenes at 9:30 a.m.

Regular Sunday services at 11 a.m. and 8 p.m.

"Soul" will be the subject of the lesson-sermon today.

Wednesday evening meeting at 8 o'clock at which testimonies of Christian Science healing are given.

The Christian Science free reading room is located on the second floor of the Mueller building, 271 Tenth street, room 218, and is open from 9 to 5 week days. Evenings 7:30 to 9, excepting Wednesdays, Sundays and holidays, 2 to 5.

UNITY CENTER OF PRACTICAL CHRISTIANITY

Meets every Sunday at Richmond Clubhouse 1125 Nevin avenue.

9:45 a.m. Sunday school.

11 a.m. Devotional service. Subject "Obedience."

Mrs. Beulah W. Tiller, leader.

Madeline Whittlesey, pianist.

Marjorie Whittlesey, violinist.

A study class meets every Tuesday at 2 p.m. at the home of the leader.

A cordial welcome extended to everyone.

For appointment call Richmond 1659-J.

TRINITY EPISCOPAL CHURCH

Washington and Nicholl avenue, Point Richmond.

Rev. Milton R. Terry, vicar Phone Richmond 1527-W.

Holy Communion first Sunday of each month with 11 o'clock sermon.

Every other Sunday morning prayer and sermon. Mrs. Anna McCabe, church organist.

Sunday school 9:45. Miss Katherine McCracken, superintendent Miss Elsine Beck, musician.

2:30 p.m. Wednesday. Regular meeting of ladies of Trinity Guild. Mrs. W. S. Lucas, president.

OUR LADY OF MERCY CHURCH

West Richmond avenue.

Rev. Alden Doyle pastor.

Sunday masses 8 and 10 a.m.

Week day masses 7:30 a.m.

Catechism, Saturday, 9 a.m. Conducted by Sisters of the Holy Family.

WANT ADS PAY—
READ THEM

FIRST CHRISTIAN CHURCH

Sixth and Bissell.

Francis Bennett, minister.

Mrs. George Clarke organist.

Clarence Brown, choir director.

Geo. M. Clarke Supt. of Sunday School.

9:45 a.m. Sunday school. Religious education is the best educational investment for your child. We specialize in this service. Bring us your children.

11:00 a.m. Morning worship. A worshipful and beautiful service. Inspiring music.

6:30 p.m. Christian Endeavor Where youth has an opportunity in practical self-expression on the great Christian ideas and principles. A youthful church invites youth to come.

7:30 p.m. Evening worship. Spirited song service led by Clarence Brown. Special solo voices in fine numbers.

The Friendly Church bids you welcome.

ST. JOHN'S CATHOLIC CHURCH, EL CERRITO

Rev. John Casey, pastor; Rev. Timothy Hennesey, assistant pastor.

Masses will be said every Sunday at 7, 8, 9:30 and 11 o'clock. Children's mass at 9:30 a.m.

Daily mass, 7:30 a.m.

First Friday devotions in honor of the Sacred Heart, 8 a.m.

Friday evening devotions in honor of Our Lady of Perpetual Help. 7:45 p.m.

Catechism classes Friday afternoon 3:30 p.m. Catechism classes Saturday morning 9 o'clock.

CHURCH OF ST. PAUL

Rev. Egisto Tozzi, pastor.

Sunday: Confessions at 7 a.m.

First mass at 8 a.m.

Last mass 10 a.m. followed by Sunday school. Church school every Wednesday from 2 to 4:30 p.m.

Alameda Schools Open on Monday

ALAMEDA, Aug. 12—School bells will ring next Monday morning for nearly 7000 children and 230 teachers when the Alameda public schools reopen.

Superintendent of Schools William G. Paden today estimated that the high school enrollment during the coming term would total about 2200 while at least 4500 children are expected in the elementary schools.

Drink The Health

Is generally known as milk The acknowledged best health drink is American Creamery milk, because of its guaranteed purity, its unvarying deep cream line its full quota of the blood-building vitamin D and its delicious taste. Phone 362 for a month's trial. No obligation to continue, if you are dissatisfied.

American Creamery Co.

262 FIFTH STREET

Telephone 362

KEEP YOUR CLEANING IN RICHMOND

Send Them To

Black's

WE COLLECT AND DELIVER

One of the Oldest and Best Cleaners

Phone 723

1309 Macdonald Ave.

NOW OPEN

Richmond Steam Baths and Massage

Ladies on Tuesday and Thursday

LADY ATTENDANT

235 Sixth St. Phone Rich. 1160

For COLDS, COUGHS

Sore throat, muscular rheumatic aches & pains, apply Musterole, the "counter-irritant"

MUSTEROLE

BETTER THAN A MUSTARD PLASTER

AT ALL DRUGGISTS

ELECTRIC FIXTURES SALE AT

Economy Electric

See Windows For Prices

ECONOMY ELECTRIC CO.

Telephone 1948

Sixth at Nevin

H. Patton

LAWN MOWER GRINDING

Telephone 3334

14th and Macdonald

Charges are Moderate

It is well to remember that a beautiful mortuary does not mean high prices, as this firm proves. With all the refinements and comforts to be found here, charges are never higher than the smallest incomes can easily afford. By including everything in one plainly marked price, we have made it possible for every family to make an appropriate selection without financial hardship.

WILSON & KRATZER, Mortuary

Bissell at Seventh Street Phone Richmond 113

RICHMOND

Attendant Ambulance Service

THE YOUNG IDEAR By Opdyke

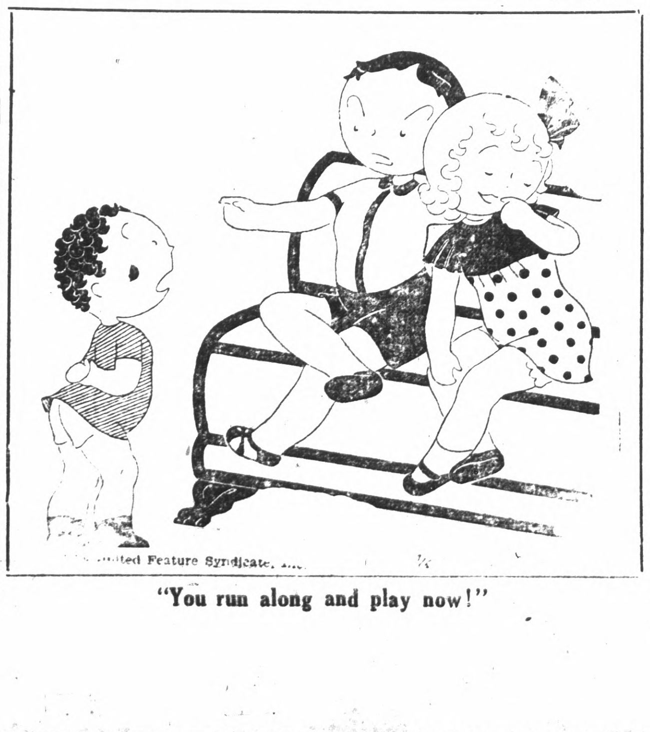

...ted Feature Syndicate, Inc.

"You run along and play now!"

"THAT LITTLE GAME" Inter-nat'l Cartoon Co., N.Y.—By B. Link

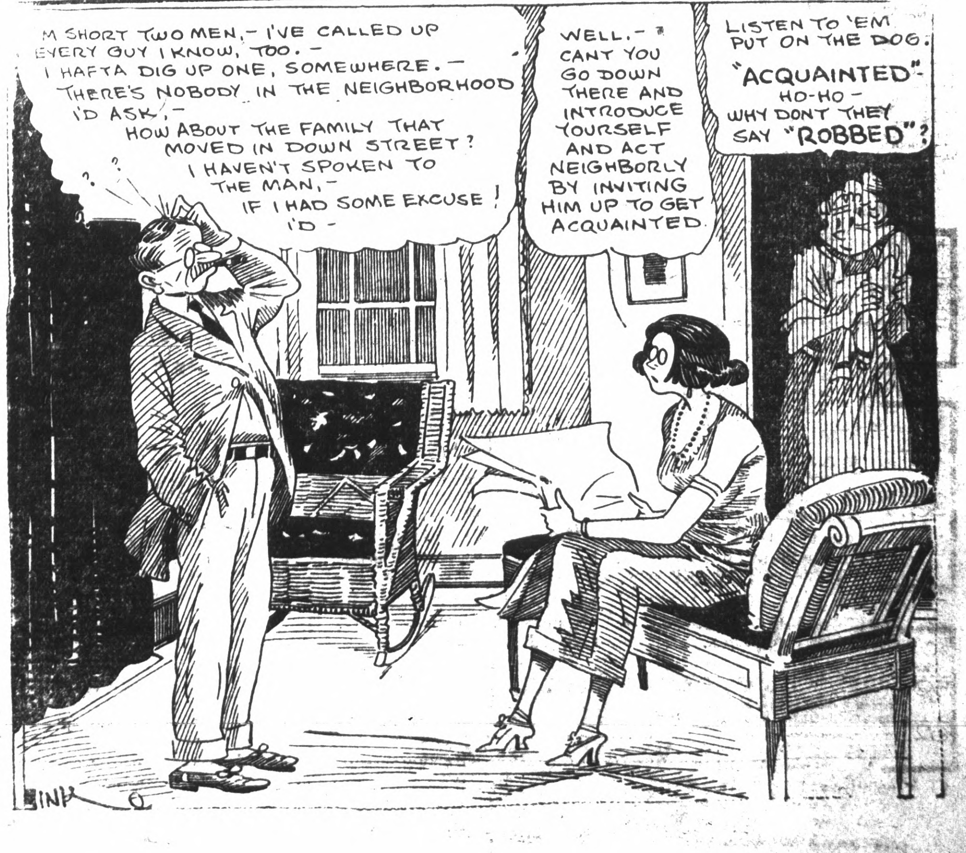

M SHORT TWO MEN,- I'VE CALLED UP EVERY GUY I KNOW, TOO.- I HAFTA DIG UP ONE, SOMEWHERE.- THERE'S NOBODY IN THE NEIGHBORHOOD I'D ASK,-
HOW ABOUT THE FAMILY THAT MOVED IN DOWN STREET? I HAVEN'T SPOKEN TO THE MAN,- IF I HAD SOME EXCUSE I'D -
WELL.- CANT YOU GO DOWN THERE AND INTRODUCE YOURSELF AND ACT NEIGHBORLY BY INVITING HIM UP TO GET ACQUAINTED
LISTEN TO 'EM PUT ON THE DOG. "ACQUAINTED"- HO-HO- WHY DONT THEY SAY "ROBBED"?
LINK

OUR-OWN-DAILY-MAGAZINE- PAGE

Your Good HEALTH

By CLAUD N. CHRISMAN, M.D.

How to Give First Aid To Persons Injured in Auto Accidents

IT IS rather a rare occurrence to drive for half a day without seeing some kind of motor accident. Sometimes it is only the car that is injured, but too often some of the passengers or a pedestrian are hurt. What can we do to aid the injured person at once? At first we must get them out of the car and from under the wreckage and far enough removed so that if an explosion or fire results, they will be out of danger. If the persons are unconscious and have no visible cuts or broken bones, they should be made comfortable if possible. Lay them down in the shade.

DR. CHRISMAN

* * *

THERE is no great hurry as a rule. Do not bundle them into a car and rush them off to a hospital and kill several other people in your mad rush. Let them alone and give them a chance to recover somewhat from the shock. They are about as comfortable on the ground as in a hospital bed even if they have some broken ribs or arms or a fractured skull or broken back. They should not be moved till some one sees them who knows what the trouble is and sees that it is not made worse by careless handling or a rough ride in another automobile. Many an injured person is made worse by being moved before their injuries are protected.

* * *

IF AN arm or a leg is cut and bleeding freely tie a tight tourniquet or bandage around the limb above the wound, that is, between the wound and the heart. A tourniquet or bandage can be made from a belt, or a necktie, a big handkerchief or a strip of shirt or dress. Fold it over and twist into a cord. Place it around the limb, tie a tight knot, leave a loop and tie another knot. Put a stick in the loop and twist till your bandage is tight enough to stop the bleeding. If the wound is quite near a joint, it may be necessary to slip an extra pad of something smooth and firm just over the bleeding artery. This is to get additional pressure on the spot through which the blood is escaping. However, keep the bandage above the joint. If there is a long delay your bandage should be loosened every 15 minutes to allow blood to flow a little. Maybe it will not need to be so tight next time.

* * *

DO NOT give stimulants. If a bone is broken do not try to set it. Carefully put it in as straight and comfortable a position as possible. If you can find a shingle or thin board, pad it with a sweater or coat or shirt and lay the limb comfortably on it. Have the board or splint extend beyond both nearest joints and fasten snugly around limb with bandages or handkerchiefs tied, one at each end. A pillow or small auto cushion fastened around limb makes an excellent splint.

* * *

IF A wound is on the face or head or body, cleanse it if possible. Put any clean dressing over the wound, making a pad of it. Then bind tightly to stop bleeding. After you have done what you can, let the injured ones alone. Give them a brief chance to recover from the shock and fright and they will be in better condition when they get to the hospital. The doctor at the hospital will not attempt much until the patient has recovered from the shock.

QUESTION: "What are good remedies for sunburn and poison ivy?—J. S."

ANSWER: Sunburn should be treated just as any other burn with soothing ointments. It is serious according to the depth of the burn and can sometimes make one very ill. If there are blisters and any raw surfaces are exposed, the usual precautions must be used against possible infection. Poison ivy is treated successfully with 5 per cent Tincture of Iron in a 50-50 solution of water and grain alcohol. As a preventative, this solution may be used to bathe the skin before or immediately after exposure.

Registered Mail

When you receive the receipt for registered or insured mail, write on the back some little note that will recall the package, the person to whom sent, and the value of the package. Then you are all prepared in case of loss in delivery.

WOMEN CAN BE PRETTY, IF NOT REAL BEAUTIES

By JACQUELINE HUNT

IT'S a bit complicated and tedious and sometimes a bit discouraging — this business of achieving beauty, charm or whatever you call it. We can have people tell us all about tricks to help us be beautiful nor smart, yet what can we do if we really are neither beautiful or smart? So many of us fall into this group. Few women are really beautiful and unless they have lots of time and a flair for chic, few of them are smart.

MISS HUNT

It takes years of practice to acquire smartness if you are not born with it. You must study yourself carefully and know how to emphasize your good features to the point of making them striking. You must know how to dress fashionably and tastefully. You must know all the mysterious tricks of make-up and you must possess qualities of daintiness that keep everything about you immaculate and "just so."

Then there is always the danger that something will give you away—perhaps a twisted seam in your hose or a face that is not as smartly groomed as your body. The smart, stunning woman is a challenge and if you can be smart then by all means do so.

On the other hand the pretty woman warms the hearts of all who meet her. If you can't be smart or beautiful, then peep in your mirror and see if you are "pretty." There are a lot of us who are pretty—or who can be pretty—good skins, no really unattractive feature, a well-proportioned body, nice eyes and teeth and neatly groomed hands.

See what your mirror says about it! Suppose you have the nice eyes and teeth and no really unattractive feature! Then you can acquire the good skin, the lovely hair and the nicely groomed hands that mark you as pretty—and you can learn the little tricks that make your already nice features glamorous. It is not impossible to gain a reputation for loveliness.

We'll start with the skin. It responds to nice treatment—but more slowly than the hair or hands for instance—it is such an intimate part of you. It's beauty is often dulled by the condition of your health—not the big things but little maladjustments like nervousness, lack of rest, lack of internal cleanliness or not enough exercise and fresh air. External lack-of-cleanliness is also to blame at times. Skin beauty is destroyed by letting waste materials clog the pores and cause them to enlarge.

The skin is normally thin and transparent. Your complexion is nothing more than the color pigments and the blood in the inner layer of skin showing through. If the dead skin cells are allowed to accumulate and the skin is not cared for properly then it becomes sallow and blemished. Keep your skin thin and pliant and clear.

Use a cleansing cream for removing the dust and soil of the day, then use tepid water and a bland soap and scrub it thoroughly or use a good skin tonic to remove every bit of the oil from the pores. Otherwise it causes dust and waste matters to accumulate. And no matter how many times in a day you cleanse your face with creams and tonics, remember that one daily cleansing with soap and water and a complexion brush or rough wash cloth is essential for the complete cleanliness and health of your skin.

Mouth Defects Can Be Corrected

If your mouth is defective, improve the shape of your lips by avoiding careless habits. Many pretty women are disfigured by careless habits of mouthing their words, of chewing their lips or making ridiculous contortions while they talk.

If the mouth is too large, it can be trained to lesser size by tender pinching of the corners. This makes the lines at the corners almost indeterminable and diminishes the size. Also train the lips to deepen their beauty cleft by pushing the center portions together with the fingers. This light pressure four or five times a day will refashion the mouth marvelously.

The time to train mouths to beauty is in infancy. Our mothers should begin the work and when we have reached years of intelligence, we should carry it forward.

.·. SPEAKING OF STYLE .·.

By IRENE VAIL

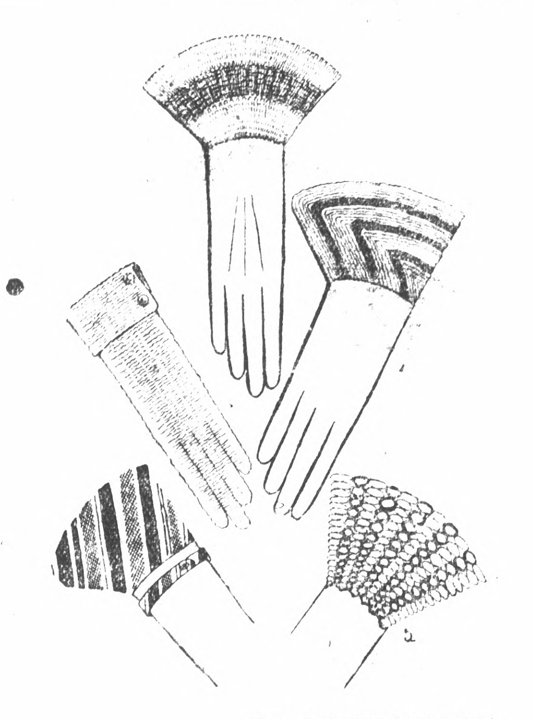

Copyright, 1933, by Fairchild.

The cuffed-glove has been revived in Paris, as the models illustrated show.

No. 1. Kid with cuff of striped woolen. No. 2. String colored crochet with gold buttons. No. 3. Beige suede with natural and colored crocheted string cuff. No 4. Natural colored suede with string [illegible] two tones appliqued on the cuff. No. 5. White suede with openwork cuff of white and colored narrow silk braid.

New York — If you are planning a cruise, or are motoring to Chicago for the Fair or doing any of the things that are being done, the chances are that you will thank your stars for a tweed ensemble. Of course, you can't wear it with comfort when the sun is sizzling hot, but it is never very sensible to get far from home without something of this sort in one's bag, part of it, at least, for it's rather swanky to carry your top coat on your arm.

Tweed for Traveling

Tweed may not seem a timely July subject, yet what else can one choose for traveling that will be so nearly worth its weight in gold or silver. There is always a need for some sort of top coat. It is fine, of course, to be affluent enough to have light colored, warmish ones, still most of us are grateful to be able to own one good-looking coat, and have a natural yen to have it a tweed one. The tweed type anyway.

It seems that black and white tweeds are being favored, which is easy enough to understand, since women have gone so wholeheartedly in for white accessories and for white oven, or all black.

The Swagger Coat

Travel coats are still of the swagger type, unbelted and with shoulders that are inclined to be tricky, square or oblong, for instance, instead of the usual around the arm kind.

The woman who feels impelled to get herself a coat from now on is bound to want it to serve her well into the fall. There are many models that will appeal to any woman who likes plain, reasonably straight lines, and who is doing her best to adjust herself to the idea of big sleeves.

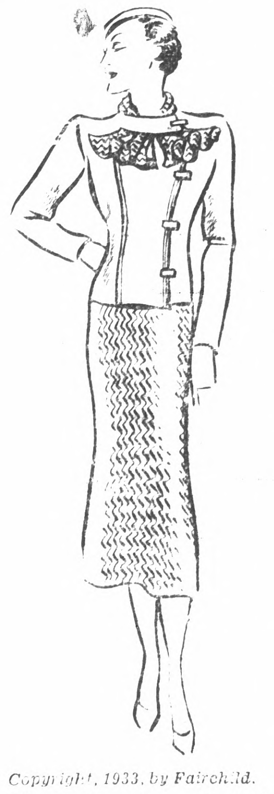

Copyright, 1933, by Fairchild.

The English idea of a sports spectator's costume. A lightweight knit dress, topped by a simply-cut, broad-shouldered coat.

Tasty Dishes for Today

MILK AND FLOUR GOOD STAPLES

By JUDITH WILSON

CHARITY rears its unhappy head even now when the golden bounty of summer lies all around us. Rich fields are yielding their ripened grains, succulent vegetables come from gardens and orchards offer their colorful, fragrant offerings—yet to many they must pass unheeded. The depression is not over for everyone. Some have seriously reduced incomes that mean scanty menus. Still others must depend on welfare agencies for their daily food.

Tons of flour and thousands of cases of evaporated milk are now being distributed to these unfortunates. We must help them to convert these two mainstays of the diet into nourishing, appetizing dishes. Many homemakers must struggle along with lack of information and without the aid of practical suggestions. To meet the situation, companies and organizations have worked out recipes to guide such families.

Plenty of milk and bread supplemented with the cheapest leafy vegetables like cabbage, spinach and field greens with oranges or tomatoes several times a week will furnish a diet that will maintain the health of the individuals as well as appetizing low cost dishes on the economy menu. Canned milk should be mixed with an equal quantity of water for drinking and served either hot or cold, plain or with a dash of cinnamon, nutmeg or salt.

Canned Milk for Baking

Use canned milk freely in baked foods for the fine flavor and the food value that it adds. Here is the recipe for a light-bread that is good and is easy to make. Crumble two cakes of compressed yeast into a bowl, add two tablespoons sugar and one-third cup barely warm water. When soft add three cups of liquid (diluted canned milk, half and half), four teaspoons salt and two tablespoons melted fat. Add ten cups flour all at once and work in thoroughly with the hands.

When the dough is well mixed, knead it gently in the bowl until smooth, round it up, put in a greased bowl and set in a warm place to rise. When the bread has doubled in bulk, knead the dough and let rise again. Divide the dough into four portions and let stand, covered, for fifteen minutes then shape into loaves and put into greased pans. Let rise for an hour then bake in a hot oven fifteen minutes. Reduce the heat and continue baking for thirty to forty minutes. This makes four loaves.

Cottage Pudding

For cottage pudding, cream two tablespoons of fat with one cup of sugar until light, then add an egg and beat well. Add one-half teaspoon vanilla extract. Sift together two cups of flour, one-half teaspoon salt and four teaspoons baking powder and add alternately with one cup of diluted milk to the creamed mixture. Bake in a square layer cake pan in a moderate oven. Serve warm or cold with the following sauce:

Mix one cup of sugar, two and one-half tablespoons flour, a pinch of salt and a few gratings of nutmeg. Add one cup of boiling water and cook until clear, stirring constantly. Add one cup of evaporated milk and continue cooking until well blended and slightly thick. Remove from the fire and add two teaspoons of butter and two teaspoons of vanilla. This will make six to eight generous servings.

It is impossible to get a satisfactory cup of iced coffee if left-over coffee is used. Make fresh coffee in the usual way, making it extra strong by the use of heaping measurements in place of level measurements. Pour the freshly made hot coffee over cracked ice. It will not be too strong to drink because of the melting ice. Serve cream on the side, as for hot coffee, and powdered sugar.

MENUS

Inexpensive Dinners

Braised Breast of Lamb
Boiled Potatoes
Bread and Butter
Shredded Cabbage Salad
Cottage Pudding with
Vanilla Sauce
Milk

Ham Loaf with Tomato Sauce
Roasted Potatoes
Lettuce Salad
Hot Apple Dumplings with
Lemon Sauce
Tea Milk (for children)

FASHIONABLE PARIS LOOKS TO THE RACES

The very latest fashions are always featured during the racing season at Auteuil, France, which is now in full sway. The above simple, but charming ensemble was one of the many striking outfits in evidence at a recent meet.

Home-Making

By ALINE STERN

A handy little gadget is the new tea strainer designed to fit any tea-pot spout. It is small, neat appearing, giving more the impression of an extra section to extend the spout than of a strainer. It is made of composition material and may be had in red, green, blue, yellow or brown.

* * *

The latest idea in furniture is the use of cork. This is veneered onto wood and made up into chairs, coffee tables picture frames, trays, table mats, lamp bases and other household accessories. It has also been introduced as a floor covering and to take the place of wood panelling on walls.

* * *

Here's a sandwich mixture worth a trial. Put one-fourth pound sliced fried ham and one-half Spanish onion and one large dill pickle through a food chopper mix with mayonnaise and spread between white or whole wheat bread.

* * *

When the first course of the dinner is a cold one, save yourself a little extra confusion by having it on the table before the meal is served.

You and Your Child

EVEN INFANTS HAVE RIGHTS

By JANE HERBERT GOWARD

A NEWBORN infant requires from twenty-one to twenty-two hours of sleep daily. During the second and third months of life he grows fat and good-natured on twenty. When he reaches the age of six months, he should sleep sixteen to eighteen hours out of the twenty-four, twelve at night and nap twice daily, once in the morning and once in the afternoon.

MRS. COWARD

As baby grows older naps are shortened gradually. By the time he approaches his first birthday, a nap in the afternoon is all the extra sleep required. By three o'clock in the afternoon he should be awake from his nap and playing. If he naps too long in the afternoon, he won't be sleepy when bedtime comes around. Also from three on gives him plenty of time in which to exert himself stretching, reaching, climbing, kicking or cooing to work up an appetite for dinner. Baby should eat alone at 5:30 or six, whichever hour his mother finds most convenient. And at 6:30 he should be put to bed.

Respect Baby's Routine

Many parents make the mistake of keeping baby awake beyond his bedtime to enjoy him. They do not keep him up long—just a half hour or an hour—but long enough to interfere with his sleep and make him cranky. If he blinks or yawns or whimpers, the family thinks he looks cute.

There should be no company while he is being fed. A baby finds it hard enough to stick to the business of eating without being talked to or stroked or otherwise distracted. He becomes confused and does not know whether to play or eat. Usually he does a little of both. Or gives up the latter for play, much to his mother's annoyance. A baby should be served at a time and place where there are no distractions to take his mind from his food.

Courtesy Due Baby

If the evening meal is attended by excitement, just try and put baby to bed later! It is pleasanter by far when one is a baby to be handled and dandled than to go to sleep in a dark room alone. It raises false hopes if a young fellow has been played with to be walked off to bed suddenly. It is as if mother said: "Here, young one, we have had enough of you for one day. Sleep." It isn't fair and it isn't reasonable. Any self-respecting baby will protest loudly. And, of course, all babies are self-respecting before they are anything else. Mothers must begin to be considerate of their feelings while they still are very young.

PROFILES For Today

By TALBOT LAKE

An Indian Prince Is Exiled . . . The Riggs Family and the Sioux

INDIA'S best orator, the Maharajah of Alwar, recently arrived in London, under compulsory exile from his State, because of misgovernment.

The Maharajah is a strange man, an eccentric genius. The order for his exile resulted from agrarian unrest in Alwar. British troops were sent by the Viceroy to restore peace, but the conditions of peace as laid down by the authorities were opposed by the Maharajah, who said he was unwilling to carry them out.

Consequently, the Viceroy of Inda ordered him into exile and appointed Mr. F. V. Wylie, of the Indian Civil Service, as Prime Minister to conduct the administration of Alwar during the native Prince's enforced absence.

When the Maharajah arrived in England with a retinue of sixteen, he traveled to London in a private car from which all leather had been removed, his religion forbidding any contact with leather.

The Indian Prince speaks perfect English, but he is critical of Britsh institutions and British rule. Tall and wiry in appearance, the Maharajah usually wears European clothes, well cut, but with exaggerated padded shoulders like a typical racetrack dandy. He tops this costume with a hat of his own design, a sort of biretta of blue velvet, decorated with a large diamond star.

Like many extravagant persons, the Maharajah has generous impulses. Not long ago he had himself weighed on a scale against a quantity of silver. The silver was then distributed among the poor. He has always lived extravagantly, and one of the causes of the Meo rebellion, which was the start of the trouble in Alwar, was the stringency of his taxes.

He owns six palaces in Alwar, and although there are not more than twenty miles of roads to traverse, the Maharajah keeps eight automobiles for his personal use. He rules over a population of 750,000 subjects and his Statean area of 3,185 miles. He is a colonel in the British Army, and his regiments, which served in the World War, also participated in the relief of Peking in 1900.

* * *

SITTING BULL, the fighting Sioux, was befriended by a paleface named Riggs and a Riggs buried him. Some weeks ago, Frederick B. Riggs, a descendant of the Indian Chief's friend, retired as principal of the Indian Normal Training School at Santee, Nebraska, which was founded by his family in memory of Sitting Bull and for the service of his tribe of Sioux Indians.

In 1837, Stephen R. Riggs and his wife, Mary, who was educated by Mary Lyon, founder of Mount Holyoke College, rode over the plains west of the Mississippi River to the frontier settlements as missionaries to the Sioux. They had a tough job at first.

The Sioux tribe, a spirited, turbulent people, fond of buffalo hunting and proud of their war exploits against frontiersmen, were slow to conversion to Christianity. But the Riggses stayed on until the uprising of 1862, in which 600 settlers were killed, when, protected by Christian Indians, they escaped to Minneapolis. They returned to continue their labors among the hundreds of Indians in military prison camps, until the Indians were moved to Nebraska and the Dakotas. It was Thomas L. Riggs, son of Stephen, who buried Sitting Bull, after he had been killed by a policeman in 1890.

In 1870, Alfred Riggs, oldest son of Stephen and Mary, founded the Santee school, the first such institution among the Sioux, and in 1916, Alfred's oldest son, Frederick became principal. His retirement, a short time ago, concludes ninety-six years' of continuous service by the Riggs family to the Sioux Indians.

During this period the normal school has enrolled nearly 5,000 students and trained nearly half the preachers, teachers, government employees and other educated leaders of the Sioux.

MODES AND MANNERS

QUESTION: "When a guest uses the telephone, should he offer to pay?—Ewd. L."

ANSWER: If a long distance call or if a telegram is sent, he should at least inquire as to the rate and offer to pay. This courtesy applies alike to the man and woman visitor.

QUESTION: "When glasses are refilled, may they be lifted from the table?—Marian L. C."

ANSWER: No. The pitcher, or bottle, is brought to the glass and the glass isn't moved.

A HOBBY WILL AID YOU AVOID LONELY YEARS

By MARIAN MAYS MARTIN

THE contemplation of a lonely old age is a very dreary thought. How, but by marriage, and motherhood, can one really safeguard against it? Unfortunately even having taken these drastic measures against it, one is not sure of having frustrated fate. The world is filled with widows, with sons and daughters so intent on their own life, that mother is left entirely to her own devices. Even so, she has been spared that feeling of complete detachment that comes to those who approach old age with nothing but friendships to sustain them.

MRS. MARTIN

* * *

"THAT awful hour between six and seven," said a woman who is entirely alone, "is the most dreaded time of the day." The hour when wives await, the hour that brings the home-coming of their man and perhaps of their children as well, is for her a perfect blank. It is not possible to fill it, every day by engagements. Even though your lonely woman, man too for that matter, may provide entertainment for the evening, there is still that awful void made worse because, at the end of the day, one's vitality is lowered by fatigue, and one's mental outlook likely to be greatly affected in consequence.

* * *

LONELY old bachelors admit to the same sinking spell in the hour or two between the end of their business day and the beginning of their dinner or engagement for the evening. It's the time when everyone who is alone feels very grateful for the movies whose doors are always hospitably open.

* * *

WHAT'S lonely about the late afternoon your younger woman, or man will cry out in protest. "Why it's the most hectic hour of the day—to get from tea to cocktails, to get back home to dress for dinner and perhaps a bit of beautifying between, why it's the busiest time of the whole day." Quite so, when one is young and in the social swim. The girl who leaves her office and has no place to go but her furnished room, or tiny apartment, is not likely to find the hours as lively as the young things who fly from one diversion to another.

* * *

AFTER all, a great deal depends, not only on one's age or arteries, but upon the social plane in which one lives. In the homey circles where from five to seven is devoted to getting dinner, setting the table and putting the children to bed, the hours certainly do not lag, any more than for the young, or older folk who fly from tea and toast to cocktails and caviar sandwiches. It's the people with no place to go, and nothing to do, and what is more terrible still, no one to go to, and nobody to do anything with.

* * *

YOUR intelligent woman faces the fact that something has to be done about filling in that hour which brings a gnawing much worse than that of physical hunger. It is better by far, to take the offensive against this beast that stalks, than to cower and cry until you're licked. See to it that you set yourself some sort of chore to fill in the time if it cannot be filled with gayety or with relaxation, which presages contentment. Don't permit yourself the luxury of moping and feeling sorry for yourself.

* * *

IF YOU'RE too tired to take a brisk walk, or even a stroll, and you scorn the solace of a nap, or you cannot settle down to a good book, write letters, do any telephoning you may have to do, go over your wardrobe, darn, knit, sew, sing, visit the sick, do something that will take your mind off yourself. Sitting around feeling sorry for yourself and sad because you have nothing to do, is fatal. Social success, if that's what you want, is like most other kinds of success, it has to be gone after—even worked for. If you start by cultivating someone as much at loose ends as you are yourself, who knows what such a contact might bring.

Cleaning a Pan

If the food sticks to the bottom of the saucepan and you are afraid of a scorched taste remove the contents immediately to a clean pan and continue cooking. Never stir up the stuck portion into the food or you will surely stir the scorched taste along with it.

RICHMOND
RECORD HERALD

Published Every Morning Except Mondays
and the Days Following Holidays by the
Record-Herald Printing and Publishing Co.
2201 Macdonald Avenue Telephone Richmond 70 and 71

G. E. MILNES..............President and Manager
GROVER E. MILNES..............Business Manager

OFFICIAL PAPER OF THE CITY OF RICHMOND

SUBSCRIPTION RATES
ONE MONTH—By Carrier..............50c
ONE YEAR..............$6.00

Entered At The Postoffice At Richmond, California
As Second Class Matter

SUNDAY MORNING, AUGUST 13, 1933.

Lodge and Meeting Notices

KNIGHTS OF PYTHIAS—Richmond Lodge, No. 13, meets every Wednesday night at K. of P. hall, Fifth St. near Macdonald Visitors always welcome.
T. T. KLICK, C. C.
F. G. BLACKHART, K. R. S.

Pt. RICHMOND AERIE NO. 354
F. O. E. meets every Thursday at 8 p. m. in Brotherhood Hall, 257 Fifth St. A Pelly, Worthy President, 1424 Nevin Ave., Phone Rich. 526-R. W. McChristian, Sec., Phone 1085. J. W. Bumgarner, Phys, 906 Macdonad Ave., Phone 476.

CLEANERS & DYERS

CLEANING—pressing mending or repairing. All work guaranteed. Phone Richmond 452. MAYER'S AMERICAN CLEANING WORKS. 1116 Macdonald Avenue.

Children Welcome

FREMONT HOTEL
LOS ANGELES, CALIF.
Fourth & Olive Sts.
Phone MUtual 2281

Two blocks from Broadway
One block from Pershing Square

Quiet—Homelike— Comfortable
Spacious Lobby and Lounge
Garage across the street
Two Persons....$8.00 to $12.00
Two Persons........$20.00 up

DAILY RATES
One Person......$1.50 to $2.50
Two Persons....$2.00 to $3.50
Suites..........$4.00 & $5.00

WEEKLY RATES
One Person....$7.00 to $10.00

R. S. Payne, Wm. Best Clark

CLASSIFIED SECTION

Two Cents Per Word Per Day—Minimum Charge, 35c

Real Estate For Sale

FOR SALE OR EXCHANGE—Will trade or sell summer cabin in Santa Cruz mountains near Los Gatos. Will take boat. Also trade lot for automobile. Address Record-Herald Box F-12. 4—20—tf.

FOR SALE OR RENT—Lot 30x112 and house at 642-15th street. 5 rooms downstairs, 3 rooms upstairs, garage, 11 fruit trees, berries, $1500.00. $15.00 a month. Apply 640-15th street. 6—27—6t.

QUIVERING NERVES

When you are just on edge . . . when you can't stand the children's noise . . . when everything you do is a burden . . . when you are irritable and blue . . . try Lydia E. Pinkham's Vegetable Compound. 98 out of 100 women report benefit.

It will give you just the extra energy you need. Life will seem worth living again.

Don't endure another day without the help this medicine can give. Get a bottle from your druggist today.

Lydia E. Pinkham's
VEGETABLE COMPOUND

Colds Fever Grippe
Be Quick-Be Sure/

Get the right remedy—the best men know. So quick, so sure that millions now employ it. The utmost in a laxative. Bromide-Quinine in ideal form. Colds stop in 24 hours, La Grippe in 3 days. The system is cleaned and toned. Nothing compares with Hill's.

Be Sure It's HILL'S Price 30c
CASCARA BROMIDE QUININE
Get Red Box with portrait

Paulsen's
TIPS!

Automobile for Equity in Home.
5 room well built rustic home on Pennsylvania Avenue. Sunny, clean and modern—corner lot. Price $1800. Will trade $350 equity for auto, or reduction for cash. A good deal for somebody.

Small Home for $1075. $100 Down.
A rent saver. Modern. Living room, wall bed and dressing room. Large kitchen and nook, bath, laundry, garage. A cozy home, good condition. On 11th Street. Wonderful for young couple or single person. Best deal in mouths. $15 a month. (Sold originally for $2650).

6 Room Modern Home—Foreclosure, $3750
A $6000 home, about 6 years old, Wilson School Dist. 50 ft. lot. Close to bus line. We believe this the best bargain in 6 room house in town. $100 down will handle. Full information at office.

OTHER SNAPS
4 room good home, 21st Street—$1400. Terms
5 rooms, well built home, modern, near Wilson School $2250. Terms

The good homes are going fast. If you want a foreclosure home, we are sincere when we suggest that you see us immediately. Already homes that we sold 6 months ago, have increased materially in price.

PAULSEN
REALTY SERVICE
Ground Floor
FOX-CALIFORNIA
Theatre Bldg., Richmond
Telephone Richmond 895
Night Phone Richmond 2611-J.
NOTARY PUBLIC—INSURANCE
AUTOMOBILE LOANS

FOR RENT

FOR RENT—5 room modern house with garage. Inquire 133 Roosevelt ave., or phone Rich. 1735 W. 6—27—4t.

FOR RENT—Cottage 4 rooms clean neatly furnished, nice yard, garage. 2831 Florida Ave. 7-21-5t.

FOR RENT—3 room furnished apartment. Instantaneous water heater $18.00. Includes garage, water, basement. Adults. 150 7th St. 7-26-6t.

FOR RENT—3 room partly furnished house, garage, $5.00. Enquire 732 5th St. 7-26-6t.

For Sale—Miscellaneous

FOR SALE:—Mrs. Celis' home made Spanish Tamales and Enchiladas. Fri., Sat., and Sun. Party and dinner orders on 6 hrs. notice anytime. Call at 688-9th st., or Phone Rich. 990-J. 6—30—2t.

GRAVEL SCREENINGS delivered to your home, $1.00 per ton; cement work done, moss for sale. Telephone Rich. 1240 5-20-1mo.

RYAN
Funeral Home

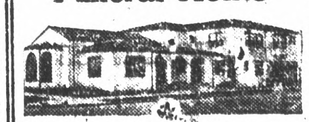

A Service of Distinction
Phone Day or Night
RICHMOND 1-2-3-1
Macdonald Ave. at 35th
LADY ATTENDANT

GARBAGE COLLECTED
Phone Richmond
358
PERASSO BROS.
65 FIFTEENTH ST.

WANT ADS PAY—
READ THEM

MISSCELANEOUS

WANTED—First class auto mechanic with investment. Fine location on highway, close in. Address 9, Care of Bin 5, Richmond Calif. 4—23—tf.

NOW WRECKING at 26 Standard ave. Pt. Richmond also at 23rd and Espee st. Galvanized iron and all materials for sale. Cut Rate Wrecking Co. Roma Hotel Pt. Richmond 7-27-6t.

ALWAYS
Kitchen-Fresh!
KRAFT
Mayonnaise

KRAFT
Mayonnaise
Kitchen Fresh

Velvet-smooth...piquant! A delicious blend of selected oil, mellow vinegar, choice eggs, rare spices. Mixed in small batches for perfect flavor.
Delivered *fresh* to grocers every few days. Try it!

NOW OFFERED AT
REDUCED PRICES

WANT ADS PAY—
READ THEM

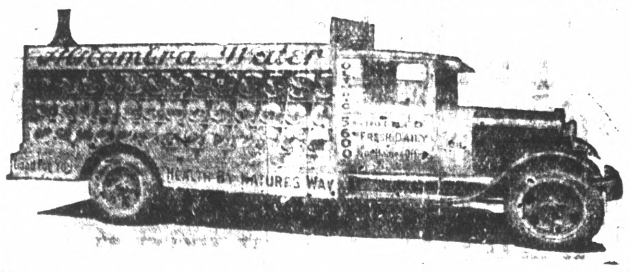

Alhambra Water
HEALTH BY NATURE'S WAY

"OVER TWENTY TRUCKS AT YOUR SERVICE"

—to serve you with Alhambra Pure Spring Water. You should drink at least six pints of pure water every day, winter or summer.

Don't take a chance with your or your children's health, safeguard it with Alhambra Pure Spring Water. Encourage their drinking an abundance of it.

"MONEY SPENT FOR ALHAMBRA
IS YOUR CHEAPEST HEALTH INSURANCE"

PHONES
RICHMOND
2950—2951

DRINK Alhambra PURE SPRING WATER

OAKLAND
OLYMPIC
5000

Alhambra Water Co.

826 Kitch Street, San Francisco 5700 Tel, Oakland

D&P
ROCK CANDY

The PUREST SWEET
for Your Children . . . .

ROCK CANDY for generations has been recognized as the purest form of Sugar. All impurities are crystallized out when Rock Candy is made. Children love it as a new kind of Candy and you know it is

100% PURE

The PERFECT REMEDY
for Children's Colds . . . .

If your Druggist cannot supply you with D & P send 10¢ for a carton of Crystals or the Old Fashioned Kind on a string. Address

Dryden & Palmer, Inc.
82 Leonard Street, Brooklyn, N. Y.

BILLY'S UNCLE

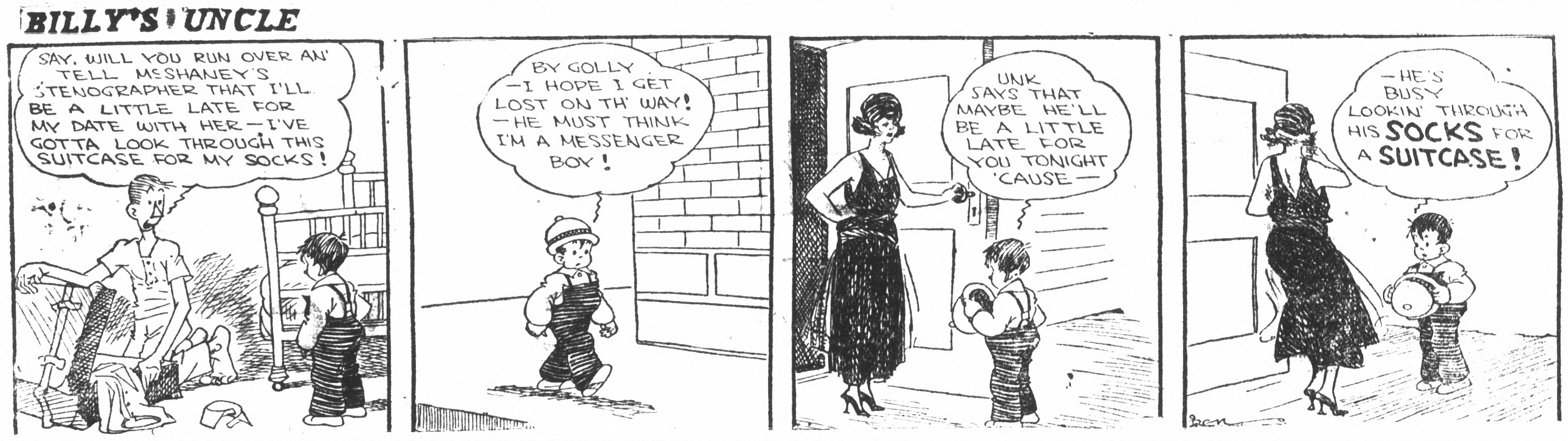

SAY, WILL YOU RUN OVER AN' TELL McSHANEY'S STENOGRAPHER THAT I'LL BE A LITTLE LATE FOR MY DATE WITH HER—I'VE GOTTA LOOK THROUGH THIS SUITCASE FOR MY SOCKS!
BY GOLLY —I HOPE I GET LOST ON TH' WAY! —HE MUST THINK I'M A MESSENGER BOY!
UNK SAYS THAT MAYBE HE'LL BE A LITTLE LATE FOR YOU TONIGHT 'CAUSE—
—HE'S BUSY LOOKIN' THROUGH HIS SOCKS FOR A SUITCASE!

MARY MIXUP

By Brinkerhoff

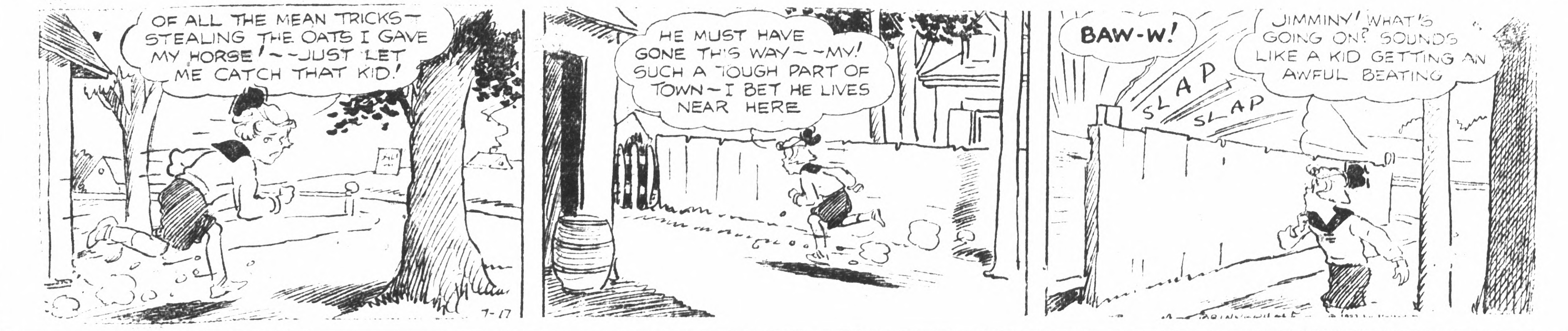

OF ALL THE MEAN TRICKS— STEALING THE OATS I GAVE MY HORSE!——JUST LET ME CATCH THAT KID!
7-17
HE MUST HAVE GONE TH'S WAY——MY! SUCH A TOUGH PART OF TOWN—I BET HE LIVES NEAR HERE
BAW-W!
SLAP
SLAP
JIMMINY! WHAT'S GOING ON? SOUNDS LIKE A KID GETTING AN AWFUL BEATING

LOOY DOT DOPE

By JOHN DEVLIN

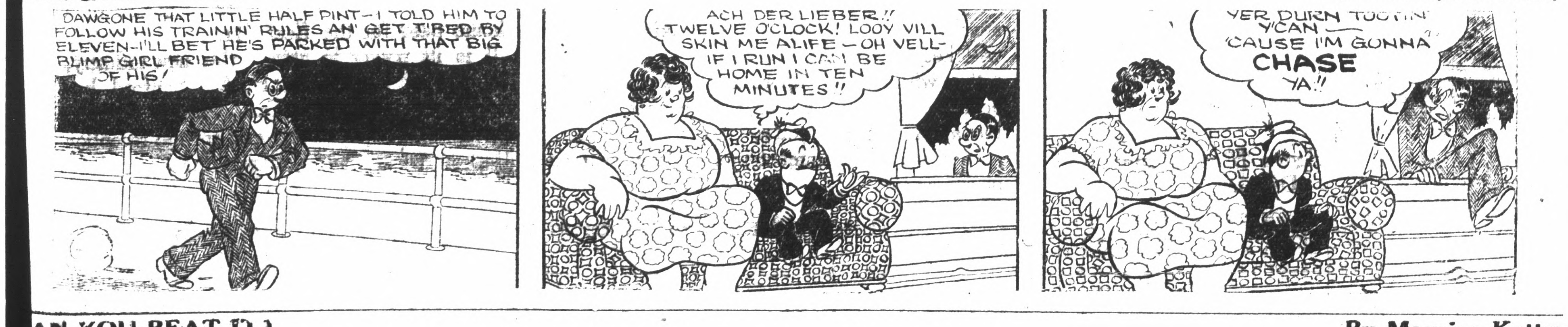

DAWGONE THAT LITTLE HALF PINT—I TOLD HIM TO FOLLOW HIS TRAININ' RULES AN' GET T'BED BY ELEVEN—I'LL BET HE'S PARKED WITH THAT BIG BLIMP GIRL FRIEND OF HIS!
ACH DER LIEBER!! TWELVE O'CLOCK! LOOY VILL SKIN ME ALIFE—OH VELL—IF I RUN I CAN BE HOME IN TEN MINUTES!!
YER DURN TOOTIN' Y'CAN— 'CAUSE I'M GONNA CHASE YA!!

AN YOU BEAT IT?

By Maurice Ketten

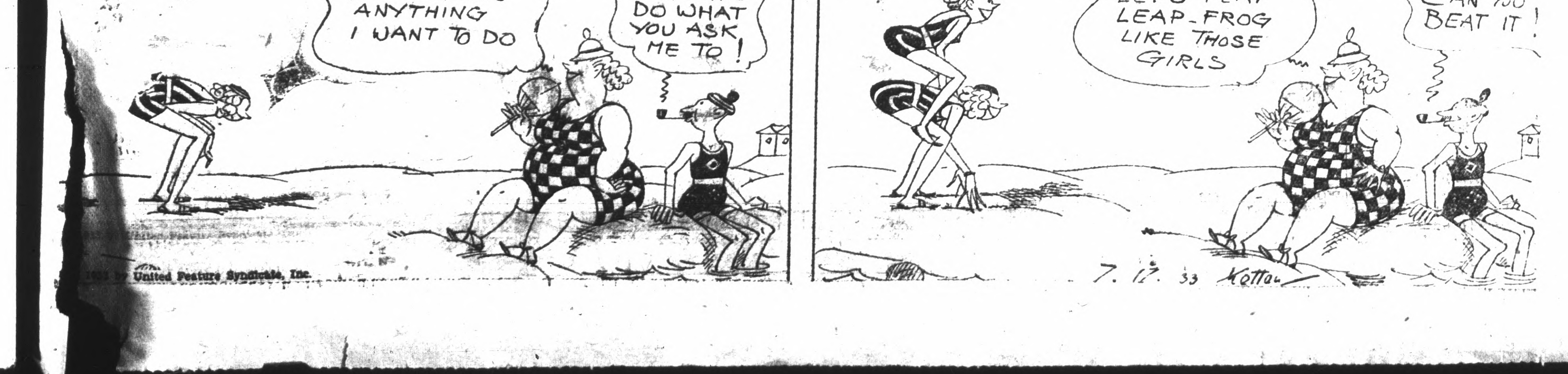

YOU NEVER DO ANYTHING I WANT TO DO
I ALWAYS DO WHAT YOU ASK ME TO!
LET'S PLAY LEAP-FROG LIKE THOSE GIRLS
CAN YOU BEAT IT!
1933 by United Feature Syndicate, Inc.
7. 17. 33 Ketten

FRITZI RITZ

By Ernie Bushmiller

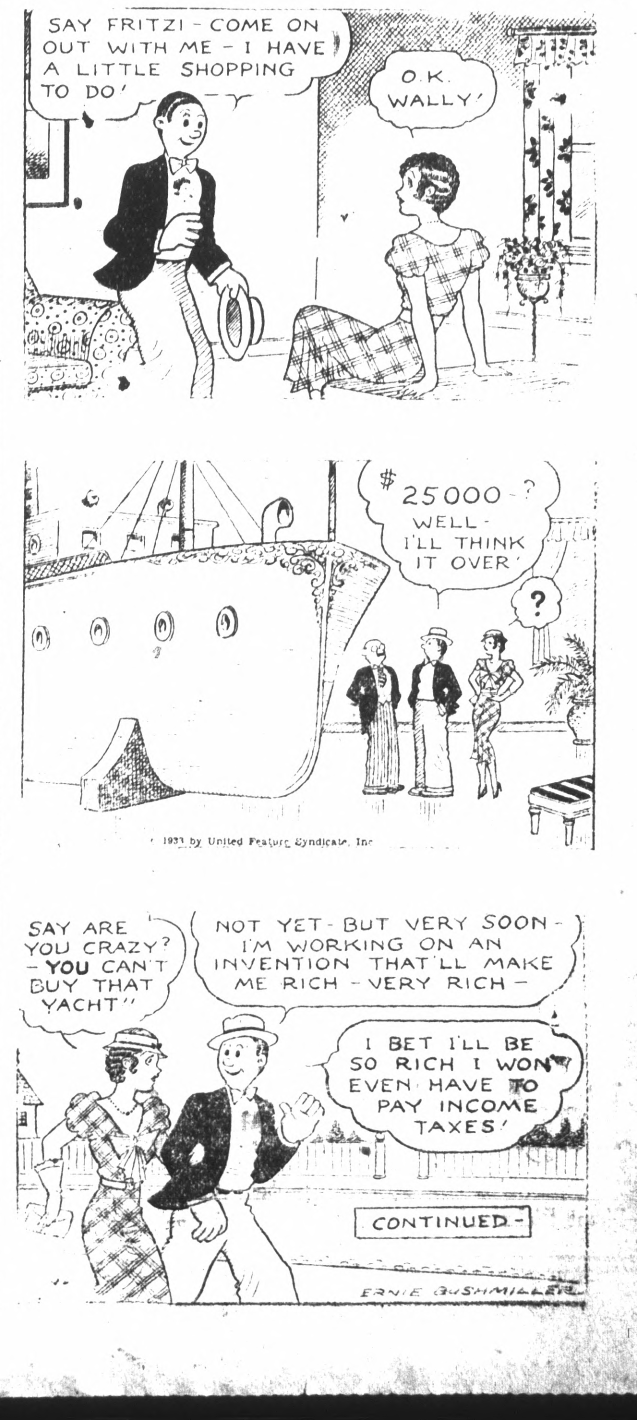

SAY FRITZI—COME ON OUT WITH ME—I HAVE A LITTLE SHOPPING TO DO!
O.K. WALLY!
$25000—? WELL—I'LL THINK IT OVER!
?
1933 by United Feature Syndicate, Inc
SAY ARE YOU CRAZY? —YOU CAN'T BUY THAT YACHT!
NOT YET—BUT VERY SOON—I'M WORKING ON AN INVENTION THAT'LL MAKE ME RICH—VERY RICH—
I BET I'LL BE SO RICH I WON'T EVEN HAVE TO PAY INCOME TAXES!
CONTINUED—
ERNIE BUSHMILLER

DE CESPEDES APPOINTED PROVISIONAL PRESIDENT

(Continued from Page 1)

succeed the dictator.

Troop reinforcements were rushed to Havana tonight from Camp Columbia, to end the looting and rioting that threatened to develop into anarchy.

Revengeful revolutionists, hunting members of the once dreaded "porra"—Machado's secret police—looting shops of Machado loyalists, and wreaking vengeance on the former administration's newspaper and publicity plants, had taken 12 lives and wounded scores in the disturbances that followed Machado's resignation.

The former president accompanied by several of his high officials, left Cuba for an unannounced destination, with the approval of the army officers now in control.

They also consented for him to take his family along. It was variously reported that he would go to Nassau, the Bahamas, or to Miami, Fla. Hints also were thrown out that he might fly to some Central American republic.

The tension and uncertainty increased toward nightfall, because of the inability of the congress to meet and go through the formality of establishing a provisional president.

Personal fear of senators and representatives many of them Machado partisans, to come to the capital and go through the motions required of them to accept Machado's resignation in formal terms and set up the new cabinet, created a dangerous situation.

In this chaotic condition, the army leaders who forced the dictator to abandon his palace and go into hurried exile, conferred with leaders of the Machado opposition groups under the eye of U. S. Ambassador Sumner Welles, and agreed upon a tentative program—if the congress could be summoned to act.

Machado had appointed General Alberto Herrera secretary of state shortly before his resignation.

The program agreed upon was that Herrera, thus becoming provisional president should make Carlos Manuel De Cespedes secretary of state, and then himself resign, automatically making De Cespedes head of the state.

Plan War Against Crime

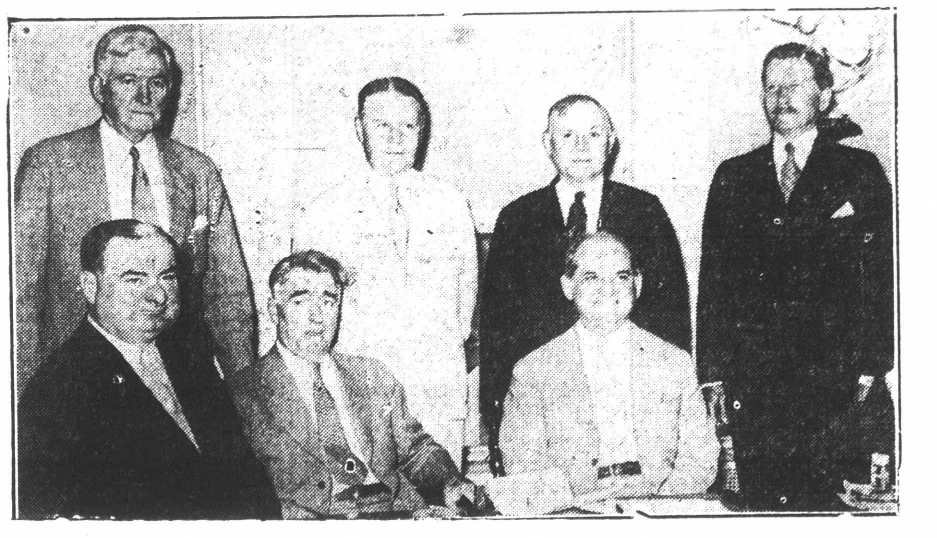

MEMBERS of the crime-combatting division of the U. S. Flag Association, as tney met in Washington to plan a drive against crime. Left to right, front. Asst. Attorney General Joseph Keenan, Sen. Royal S. Copeland, and Co James A. Moss. Rear, Robert Gates, Gen. William E. Horton, William Green, and forme Secy. of War Patrick Hurley.

Shriner Picnic Set for Aug. 27

Ramona park, Contra Costa county will be the gathering place for upward of 3000 shriners and their families on August 27 the occasion being the annual outing and picnic of Aahmes temple of the Mystic shrine, Oakland.

A barbecue will be served under the direction of Martin Joost of Martinez. Sheriff Veale, chairman general announces that a band concert, dancing and athletic events will be additional attractions.

Potentate Earl Warren of Aahmes temple will be master of ceremonies. Taking an active part in promoting the affair are Walter Gibson, entertainment; Robert Abernethy and Herman L. Engelhardt chairman of the out of town activities committee.

All shriners are invited to attend the picnic. Free parking space will be provided.

L. A. BAKES UNDER HEAT

LOS ANGELES, Aug. 12.— The sun baked southern California again today. the second day of the second heat wave of the season.

A high pressure area forming over the Pacific gave some promise of clouds and relief from abnormal temperatures, but only on the beach front was it cool enough to approximate the mean readings of the weather bureau for Los Angeles proper.

Yesterday the maximum temperature was 92, exceeded this summer only on July 26 when 93 was recorded. Downtown pavement heat was reckoned at 100 degrees.

The day's run of weather briefs gave San Bernardino a maximum of 111 degrees. In the Indio area Raymond V. Parker, highway department employee, was overcome by heat and taken to the Indio Community hospital for treatment.

Near Big Tujunga Dam a temperature of 113 at mid-day was cascaded to 75 by a freak storm which left .59 of an inch of rain in 45 minutes.

One death from heart disease aggravated by the heat was reported here. A. B. Howard, building engineer, died a few seconds after he struggled up a stairway from the basement of a bank.

Here's New Idea to Aid Sales Tax

SAN FRANCISCO, Aug. 12.—UP—Two real estate organizations today proposed the state coin small tokens valued at one-twelfth of a cent each to meet fractional charges under the sales tax law.

The proposal came from the California Real Estate Association and the San Francisco Real Estate Board.

Under the plan the state would impound the money from the sale of the tokens to retail merchants to guarantee redemption. The tokens would be used in making fractional change under the 2½ percent tax levy.

The State Board of Equalization has proposed sale of sales tax stamp books with one-eighth cent stamps for payment of the tax on purchases under 40 cents.

Parents Announce Elopement of Pair

CROCKETT, Aug. 12—Secret marriage of Miss Alice Hendry and Robert D. Bradford on June 1 in Sacramento was revealed today in an announcement made by the bride's parents, Mr. and Mrs A. A. Hendry.

The couple has taken up residence at 714 Edwards street. Bradford is the son of Mr. and Mrs. Ernest Bradford of New York, is an employee of the California & Hawaiian Sugar Refinery corporation here. He formerly attended Northwestern Military Academy.

Roosevelt Returns to National Capital

WASHINGTON, Aug. 12—President Roosevelt returned to the White House just before 4:30 p. m. today after a 200-mile automobile drive through the Shenandoah valley of Virginia.

Calles Improved to Fete Friends

MEXICO, D. F., Aug. 12— General Plutarco Elias Calles late today had so far recovered from yesterday's illness that he invited several of his closest friends to spend the week-end with him in Cuernavaca, where he is resting.

New Industries Line Up Under NRA Blue Eagle

WASHINGTON, Aug. 12 —UP— The electric, gas and telephone industries lined up today under the blue eagle, national recovery drive.

Approval of modified agreements for the three utilities. the N. R. A. said, affected 1,500,000 workers and was expected to result in the addition of 150,000 new employes.

Few Stay Out

Only street railway and water utilities remain among the major public industries to be brought under codes.

The canning, construction, paper and pulp and other large industries also were enlisted in the reemployment campaign as adjustments were made in the blanket agreement to meet particular conditions in each.

Administrator Hugh S. Johnson turned to efforts to speed up the date a lumber code will become effective. Reports were received of large scale lumber operations designed to "beat the code" with low priced labor.

Coal Code Sticker

Hearings on a bituminous coal code were determined, leaving unsettled a conflict between the N. R. A. and non-union operators over collective bargaining which may lead to a court test of the recovery act.

Jobs for 30,000, the N. R. A. estimated, would be created by inclusion of more than 3,000 light and power companies in the reemployment agreement. A 48 hour week was provided for load dispensers, emergency maintenanue and repair employes. station and substation operators, attendants, and helpers.

A 48 hour week was provided for all other employes except in towns of less than 2,5000.

The industry's 236,000 present employees were provided minimum wages of from $14 a week in cities of 2,5000 to 250,000 to $15 a week in cities of more than 500,000. Time rate workers will receive a minimum of 40 cents an hour.

Jobs for Thousands

The telephone agreement was believed by the N. R. A. to assure jobs for from 20,000 to 40,000. It covered 80 percent of the country's telephones and provided a 40 hour week.

Minimum wage provisions ranged from $12 a week in exchanges serving 1000 telephones or less, to $15 in exchanges serving more than 100,000 telephones.

Unusual exemptions were sanctioned for the canning industry and no maximum work week was specified during the processing season for seasonal perishable products.

Even Moonshiners Display Blue Eagle

NASHVILLE, Tenn., Aug. 12 — Gen. Hugh S. Johnson may have to make up a code for moonshiners if this keeps up.

Officers, raiding a still in the Tennessee hills found a large still, recently operated, with the Blue Eagle of the NRA pasted proudly on its side.

"We do our part," the sign proclaimed.

NEW TODAY

MALE HELP WANTED: FOOD ROUTE OPEN. Pays about $35. weekly at start. No capital required. Fine opportunity to connect with big, reliable national company. Address Albert Mills, 2515 Monmouth, Cincinnati, O.
8-13-1t.

WOMEN—Earn $12 dozen sewing, home spare time, materials cut, instructions furnished, experience unnecessary. Write Superior Dress Company, 203 Havemeyer Street, Brooklyn, N. Y.
8-13-1t

Mussolini Hails Balbo's Flyers At End of 12,000 - Mile Tour

(Continued from Page 1)

cabinet ministers and many thousands of cheering spectators looked on, the Fascist premier warmly embraced the general and congratulated him on the success of his daring venture.

The pride o Fascist Italy in the epochal journey of the air fleet captured all of Rome—and the nation—which strove to outdo Chicago and New York in heaping honor and cheers upon the fliers.

Wear Black Hats

Every cabinet minister wore a Fascist black shirt as they awaited in the premier's box for the fleet to land. Also at the field were Signora Balbo and her three children, Crown Prince Humbert, the crown princess the Princess of Piedmont, the Duke of Aosta, the Dowager Duchess of Aosta, United States Ambassador Breckenbridge Long who was in the premier's box, and scores of other dignitaries.

The end of the flight found Balbo with 23 of the 25 planes which set out from Rome to visit a century of progress in Chicago. Two had been wrecked—at Amsterdam and in the Azores—with the loss of two lives out of 100 men originally on the trip.

Covers 12,200 Miles

The fleet had been 43 days en route, covering 12,200 miles.

It had crossed the Alps to Holland, thence to Ireland and then by stages across the north Atlantic to Canada and thence to Chicago.

Returning, it had flown east to New York and thence northward to Newfoundland where weather conditions prompted General Balbo to take the southern course via the Azores islands and Lisbo, Portugal, which was left at 6:10 a. m., (2:10 a. m. EDT) today.

Long Jump

The last stage of the flight via Gibraltar and Mallorca, was 1500 miles to the River Tiber. It required 12 hours and 35 minutes.

As it had departed from Orbetello on July 1 the fleet came home in perfect formation circling over the mouth of the Tiber while Mussolini watched closely from his box

General Balbo emerged from the cockpit of his craft as it reached the landing stage. He walked immediately toward the premier. Behind him followed his pilots, all of whom were congratulated by the premier.

Sirens and whistles raised a terrific noise as the planes arrived. Cannons roared in salute and the whole city joined in the wild welcome.

Upside Down Fliers In Fight to Finish

LOS ANGELES, Aug. 12—UP—The upsid down flying feud between Lt. Tito Falconi, Italian ace, and Milo Burcham, Long Beach pilot, will be resumed next week, Burcham said tonight.

Burcham shattered Falconi's record by flying upside down for one hour and 46 minutes. Falconi immediately set a new record for inverted flying with a period of two hours and 50 minutes. Both flights were made from airports near here.

Last Rites Held For Mrs. Thomas

Mrs. Celestina Thomas of Pinole was laid to rest yesterday morning following a requiem high mass from St. Joseph's Catholic church. Pinole.

Pallbearers were: Luis M. Mariero, Manuel Rose, Luis S. Mariero, John Rose, John G. Cardoza and Tony Enos.

Funeral arrangements were by the Ryan parlors.

Deputies Ready For Trouble in Pickers' Ranks

VISALIA, Cal., Aug. 12 — UP — Sheriff R. L. Hill, Tulare County, tonight ordered his deputies to assemble tomorrow at Tagus Ranch, north of Tulare, to prevent violence in an anticipated strike of 700 fruit pickers

A ranch official told the sheriff "outside labor [illegible] arranged the walkout threatened to punish any men who went to work in the extensive orchards tomorrow morning.

The strike threats came just as the season was getting under way in the county's largest peach center. Tagus Ranch produces 16,000 tons of peaches annually, about half of the county's total crop.

Two Parishes Will Hold Joint Picnic

WALNUT CREEK, Aug. 12— A picnic for members of the St. Marys church parish here and St. Isidore's parish at Danville will be held Sunday at St. Mary's college, Grove Moraga. Dancing, swimming, game and entertainment will feature the program. H. J. Rotherman is general chairman.

Other members of the committee are Frank Peters, Walter Connolly, Harold Groom, George T. Dowd, W. F. Leschinsky, J. A. Mitchell, Gus Freitas, Louis Freitas, Mrs. J. F. Oliviera, Mrs. L. M. Johnson, Mrs. W. F. Leschinsky, Mrs. H. J. Rotherman, Mrs. Manuel Serps, Mrs Frank Duarte, Mrs. G. Curran.

LINER UNABLE TO LAND CARGO

NEW YORK, Aug. 12.— The liner Morro Castle docked in New York today with untouched cargo and 328 thrilled tourist passengers who left with the vessel last Saturday expecting to see the sights of Havana

The liner was the first vessel from Havana since the beginning of the present political crisis.

Cargo could not be unloaded and all tourist excursion trips had to be cancelled.

Among most of the passengers the opinion was that muffled gunfire, deserted streets and the general air of tenseness and anxiety more than recompensed for the sights they did not see due to the general strike.

Murray Yedwab and his party reported taking refuge in a drug store—the only open shop in sight—when men in uniform began firing sub-machine guns into the air.

All the passengers reported the virtual impossibility of making purchases adding that even the bars were closed.

NRA
MEMBER
U.S.
WE DO OUR PART
Joseph Hirth, Owner of
The Richmond Steam Laundry
Announces that he has signed the N. R. A. Code accepted by General Johnson, from the National Laundry Owners' Association. The Richmond Steam Laundry employees will work in accordance with the provisions contained in this code.

Sunday Dinner for 50c
SERVED FROM 11 A. M. TO 8 P. M.
Fruit Cocktail
Chicken Noodle Soup Avocado Salad
Choice of
Roast Chicken, with Dressing
Chicken Fricasee Homemade Noodles
Half Spring Chicken a la Maryland
Prime Ribs of Beef, au Jus
Roast Leg of Pork, Apple Sauce
Baked Virginia Ham, Candied Sweet Potatoes
Grilled Lamb Chops. Green Peas
Grilled Porterhouse Steak, French Fried Potatoes
Fresh Green Peas or Corn on the Cob Creamed Potatoes
Homemade Pie Fresh Strawberry Pie with whipped cream
Ice Cream
Tea, Coffee, Milk or Buttermilk
You will like our food. It's prepared by a woman who knows how, from the best products that money can buy (purchased in Richmond) and served by neatly uniformed White Girls, in a clean white dining room. In fact all our employees are White, Americans and work the hours prescribed, but receive more salary than N. R. A. requirements.
Eagle Creamery Cafe
"Quality Food at Popular Prices."
Phone Richmond 305 718 Macdonald Ave., Richmond

New Low Rates
200 Rooms of Solid Comfort
Daily $1:00 with Bath $1.50
No Extra Charge For Two People
STRICTLY FIRE-PROOF
CONTINUOUS STEAM HEAT
STANFORD HOTEL
KEARNY ST. at BUSH—SAN FRANCISCO

Richmond Offers Winehaven

There is every indication that shore facilities for the navy are to be increased and improved on the Pacific coast, and there are many reasons for believing that San Franciso bay is to be favored by the investment of some of this government money.

Richmond believes that if a supply base for the navy is to be established anywhere on the lower bay, Richmond has the site, and that site is Winehaven. Here is an ideal location for the purpose — opposite the Golden Gate, on the continental side of the bay, facing deep water, on the way to and from Mare Island, well equipped at the outset with warehouse and storage facilities and housing for the personnel.

Through Fred D. Parr of the industrial committee of the Chamber of Commerce, the claims of Winehaven will be strenuously advanced by the Chamber and the civic leaders of Richmond. The plant has long been idle and its use as a naval supply station would not only bring a large payroll to this city but would add tremendously to the prestige of Richmond.

Richmond is well represented in the bay-wide group working on the entire matter of a naval base for the bay and for making the bay the home base for the fleet. This representation will keep Winehaven constantly in mind and do all in its power to attract this new industry, acting with the full approval and support of the Chamber of Commerce. P. M. Sanford has been named a member of a permanent reception committee to welcome Carl Vinson's House Naval Affairs Committee when it comes to San Francisco Bay in October, and for the reception of any other government representatives or committees sent here to investigate the naval base question.

All Richmond interests should support the move to bring the naval supply depot to Winehaven.

RICHMOND CHAMBER OF COMMERCE